

DRAKE UNIVERSITY ACCESSIBILITY MAP

 The Harkin Institute
CONNECTING PEOPLE WITH POLICY



During his 40 years in Congress, and still today, Senator Tom Harkin (Retired) is a leader in improving the lives of Americans with disabilities. When he founded The Harkin Institute for Public Policy & Citizen Engagement, Senator Harkin wished for this work to continue. The Harkin Institute informs citizens, inspires creative cooperation, and catalyzes change on issues of social justice, fairness, and opportunity. To best ensure people with disabilities can navigate Drake University's campus, The Harkin Institute created this detailed accessibility map, providing a simple but effective look at campus buildings, elevators, sidewalks, offices, and more.



“In 1990, we faced the reality that millions of Americans, people with disabilities, couldn’t climb the ladder of opportunity no matter how hard they tried. So along with other disability rights activists, I led the effort to build a great ramp of opportunity called the Americans with Disabilities Act.”

Tom Harkin



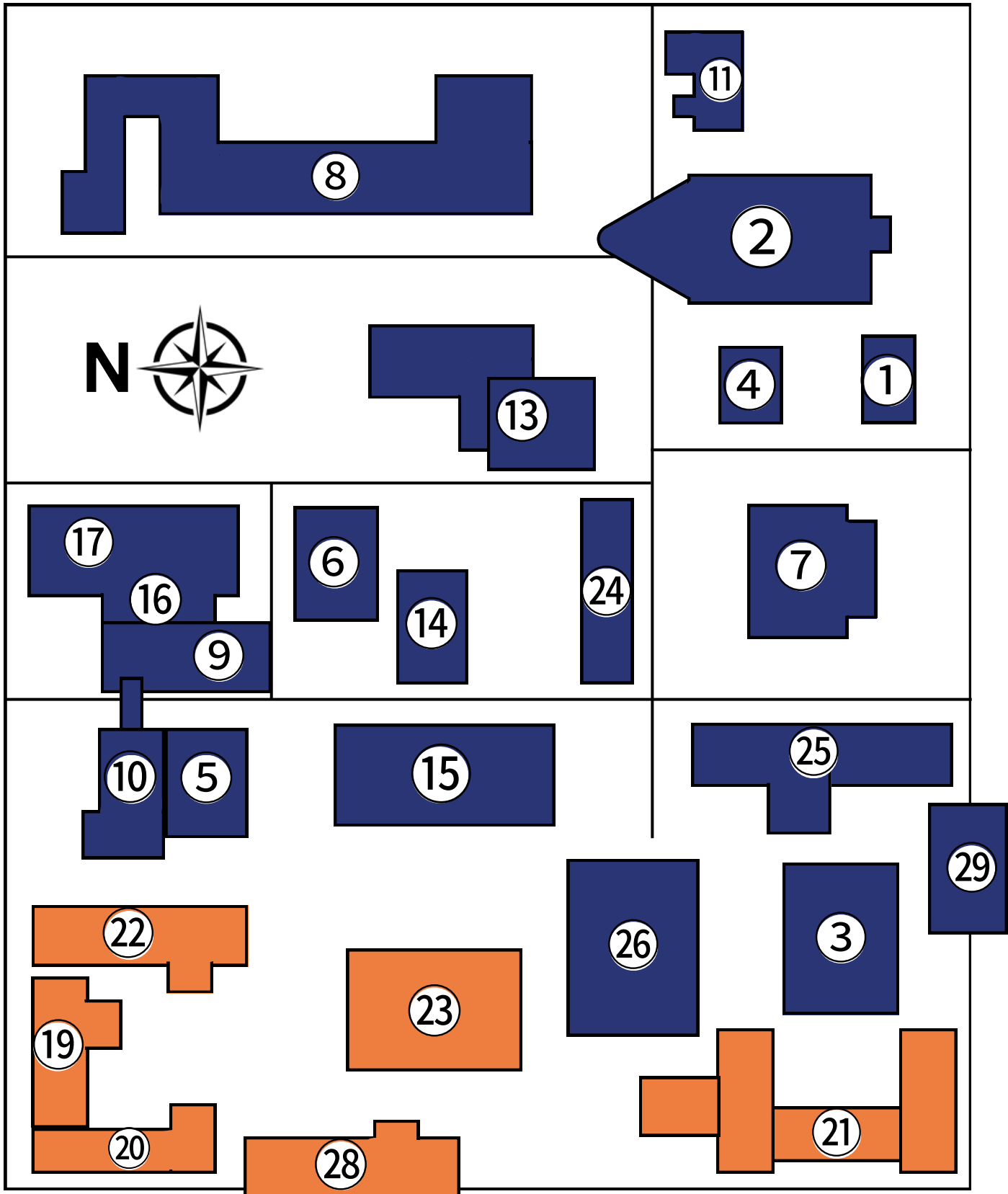

Campus Aerial View



Campus Aerial View Guide

Administrative Buildings

- 29** - The Harkin Institute
- 1**- Cole Hall
- 25** - Johansen Student Center
- 26**- Olmsted
- 23**- Hubbell Dining Hall
- 24**- Jewett
- 2**- Old Main

Academic Buildings

- 3**- Aliber Hall
- 4**- Carnegie Hall
- 5**- Cline Hall
- 6**- Collier-Scripps Hall
- 7**- Cowles Library
- 8**- Fine Arts Center
- 9**- Fitch Hall
- 10**- Harvey Ingham Hall
- 11**- Howard Hall
- 12**- Law Clinic*
- 13**- Opperman/Cartwright Halls
- 14**- Medbury Hall
- 15**- Meredith Hall
- 16**- Science Connector Building
- 17**- Olin Hall
- 18**- Studio Arts Hall

Residential Buildings

- 19**- Carpenter
- 20**- Crawford
- 21**- Goodwin-Krik
- 22**- Herriot
- 27**- Ross*
- 28**- Stalnaker

*These buildings are located outside of this map's scope but are still part of Drake's campus



Color and Icon Guide

Drake Accessibility Map



Elevators



Ramps



Women's Restroom



Stairs

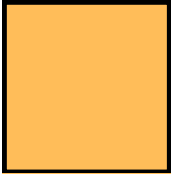

Bathrooms

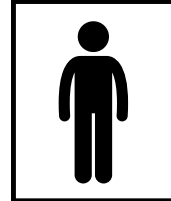

Men's Restroom

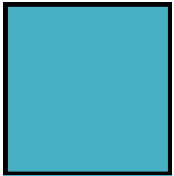

Offices

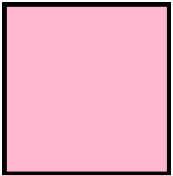

Dorm Rooms



Gender Neutral Restrooms

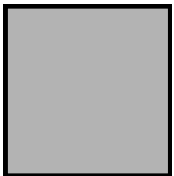

Storage/
Restricted

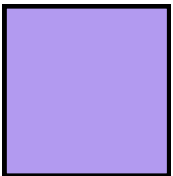

Gathering Spaces



Drinking Fountains

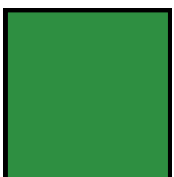

Classrooms



Accessible Entrances



Accessible Restrooms

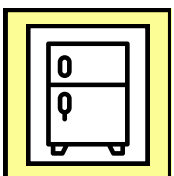

Fridges



Vending Machines



Wellness Sensory Rooms



Accessibility Map Page Numbers

7: Administrative Buildings

- 8-9:** Cole Hall
- 10-11:** The Harkin Institute
- 12-13:** Hubbell Dining Hall
- 14-17:** Jewett
- 18-21:** Johansen Student Center
- 22-24:** Old Main
- 25-28:** Olmsted

29: Academic Buildings

- 30-33:** Aliber Hall
- 34-36:** Carnegie Hall
- 37-39:** Cline Hall
- 40-43:** Collier-Scripps Hall
- 44-46:** Cowles Library
- 47-52:** Fine Arts Center
- 53-54:** Fitch Hall
- 55-57:** Harvey Ingham Hall
- 58-60:** Howard Hall
- 61-62:** Law Clinic
- 63-64:** Medbury Hall
- 65-67:** Meredith Hall
- 68-73:** Opperman/Cartwright Halls
- 74-77:** Olin Hall
- 78-81:** Science Connector Building
- 82:** Studio Arts Hall

83: Residential Buildings

- 84-88:** Carpenter
- 89-93:** Crawford
- 94-98:** Goodwin-Krik
- 99-103:** Herriot
- 104-108:** Stalnaker





Administrative Buildings



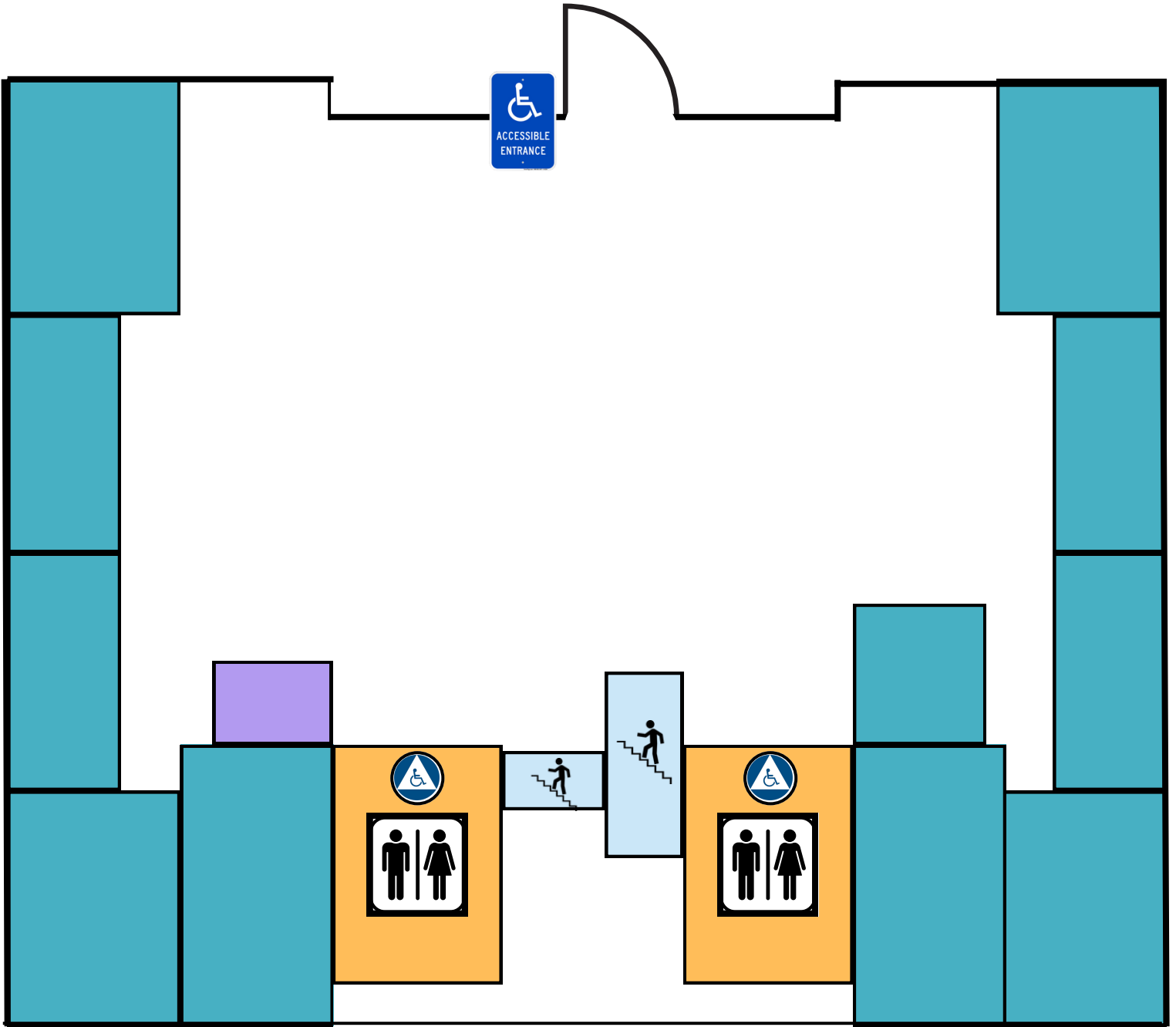

Cole Hall First Floor



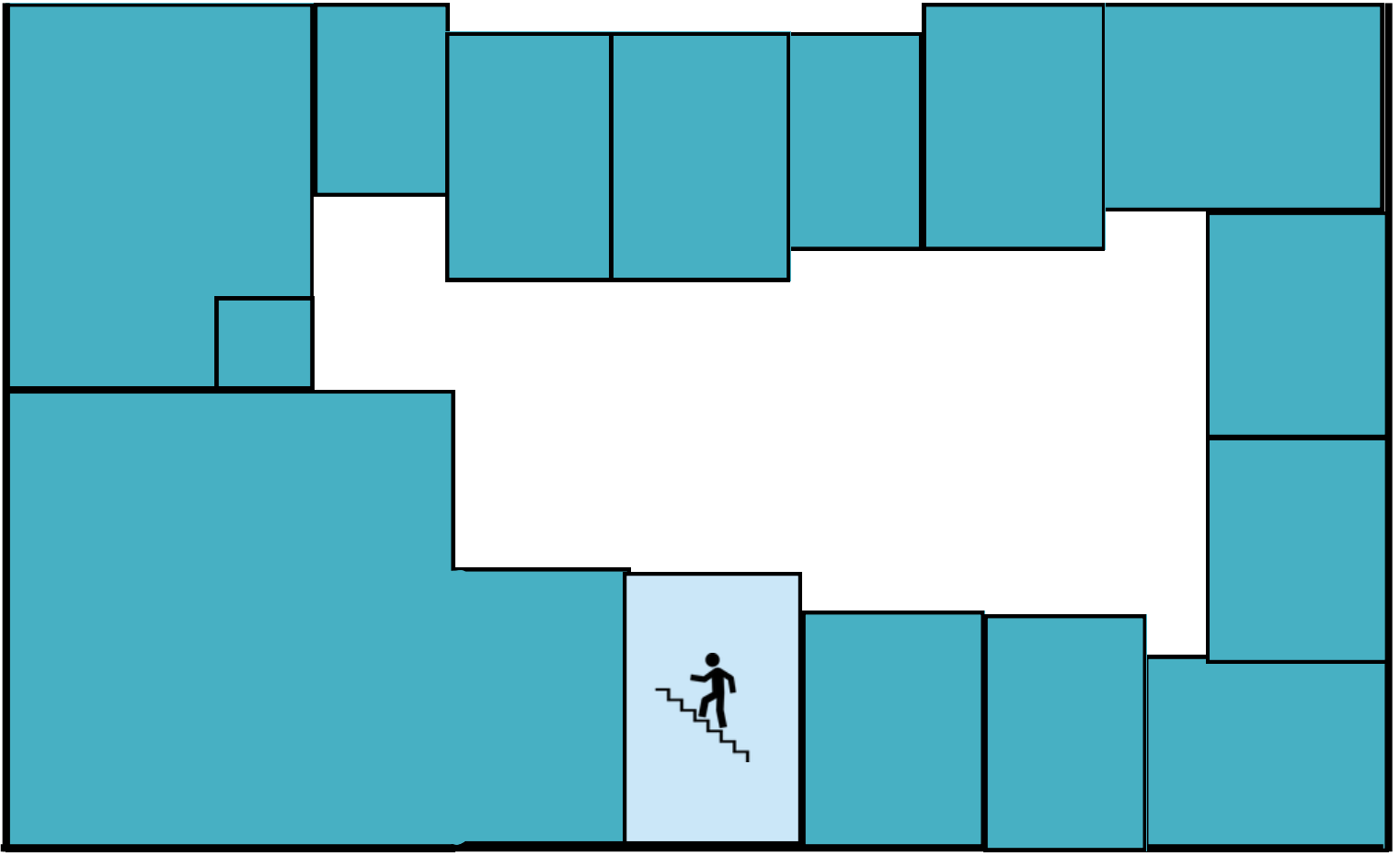

Cole Hall Second Floor



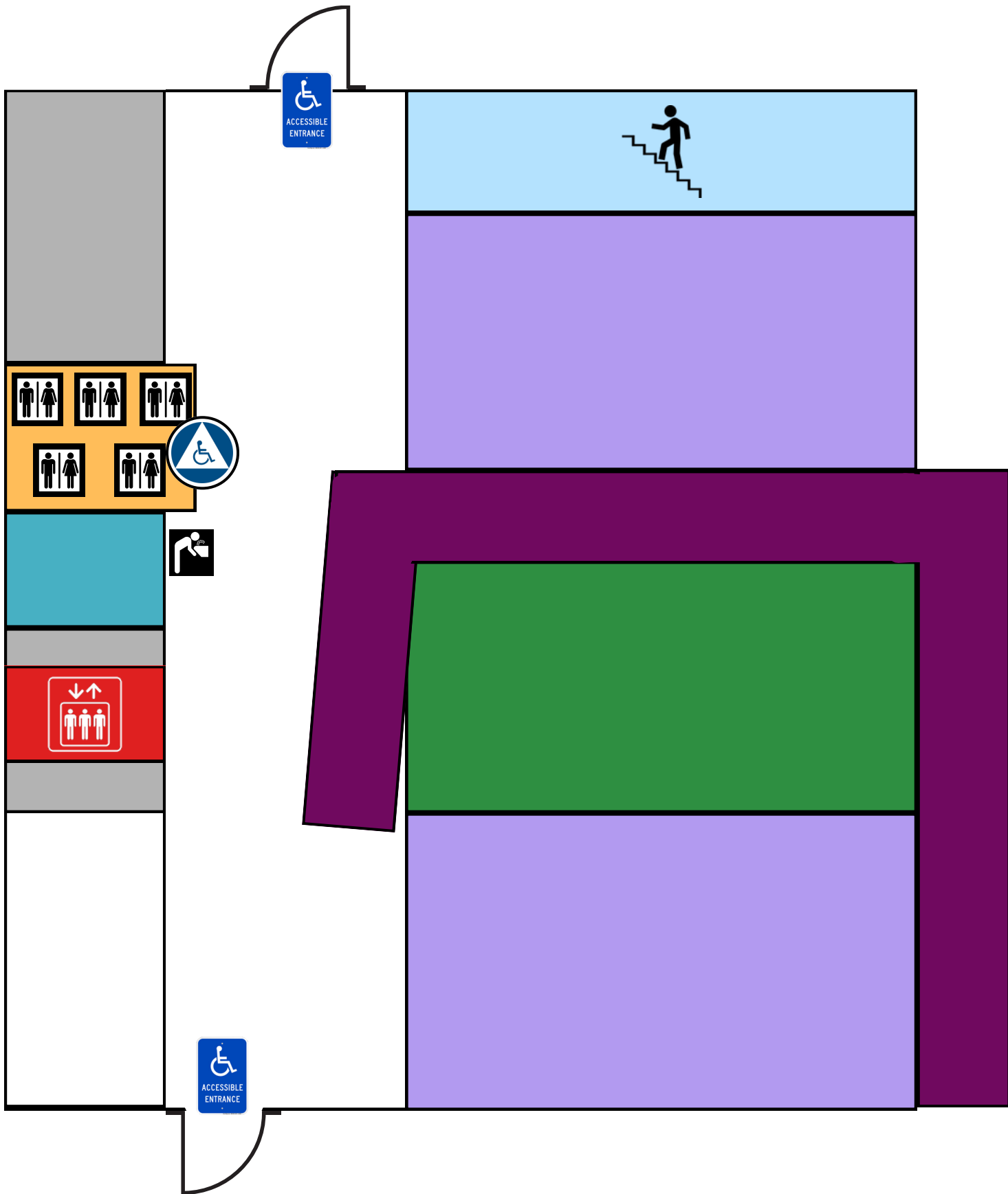

The Harkin Institute First Floor



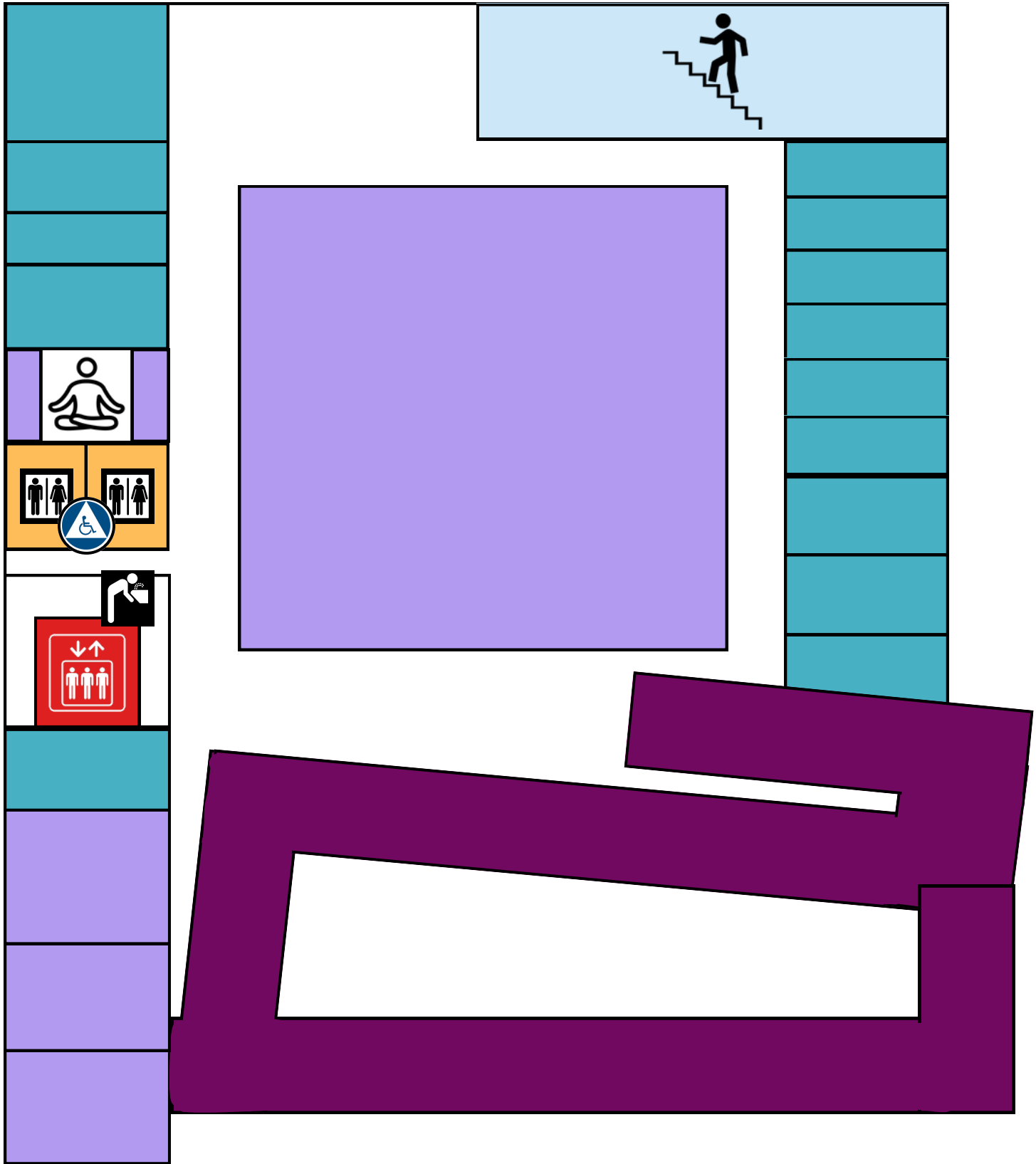

The Harkin Institute Second Floor



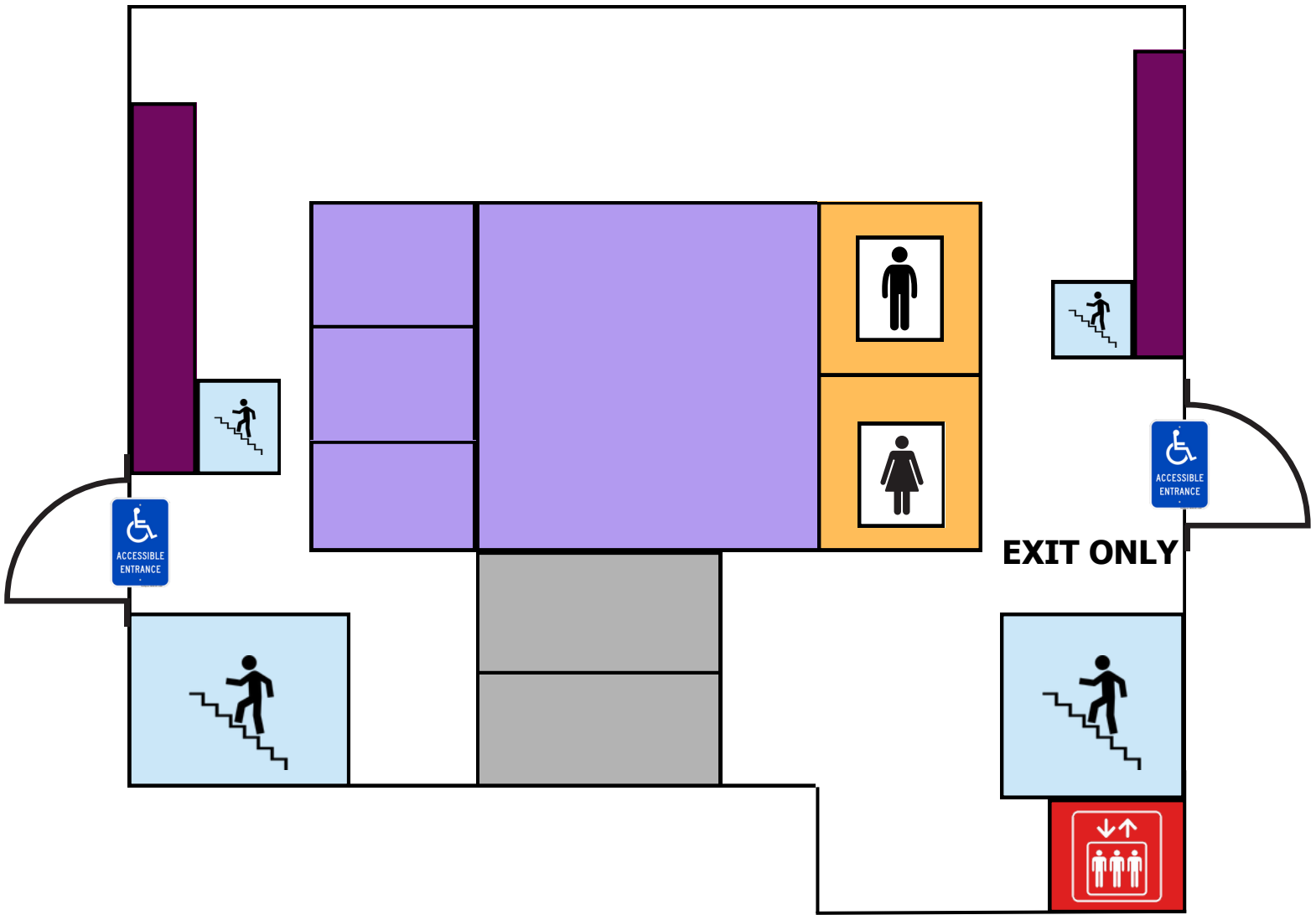

Hubbell Dining Hall Basement



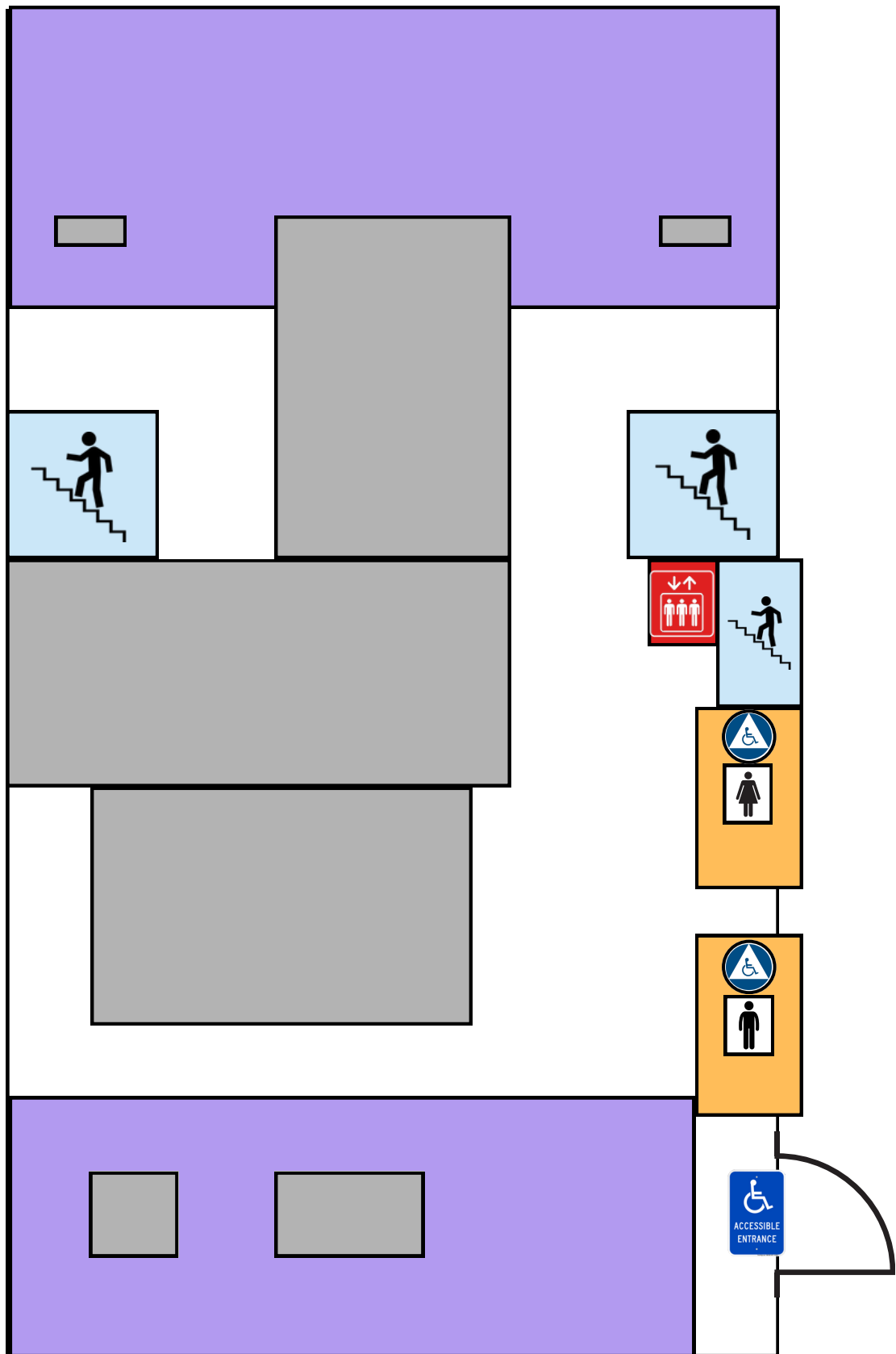

Hubbell Dining Hall First Floor



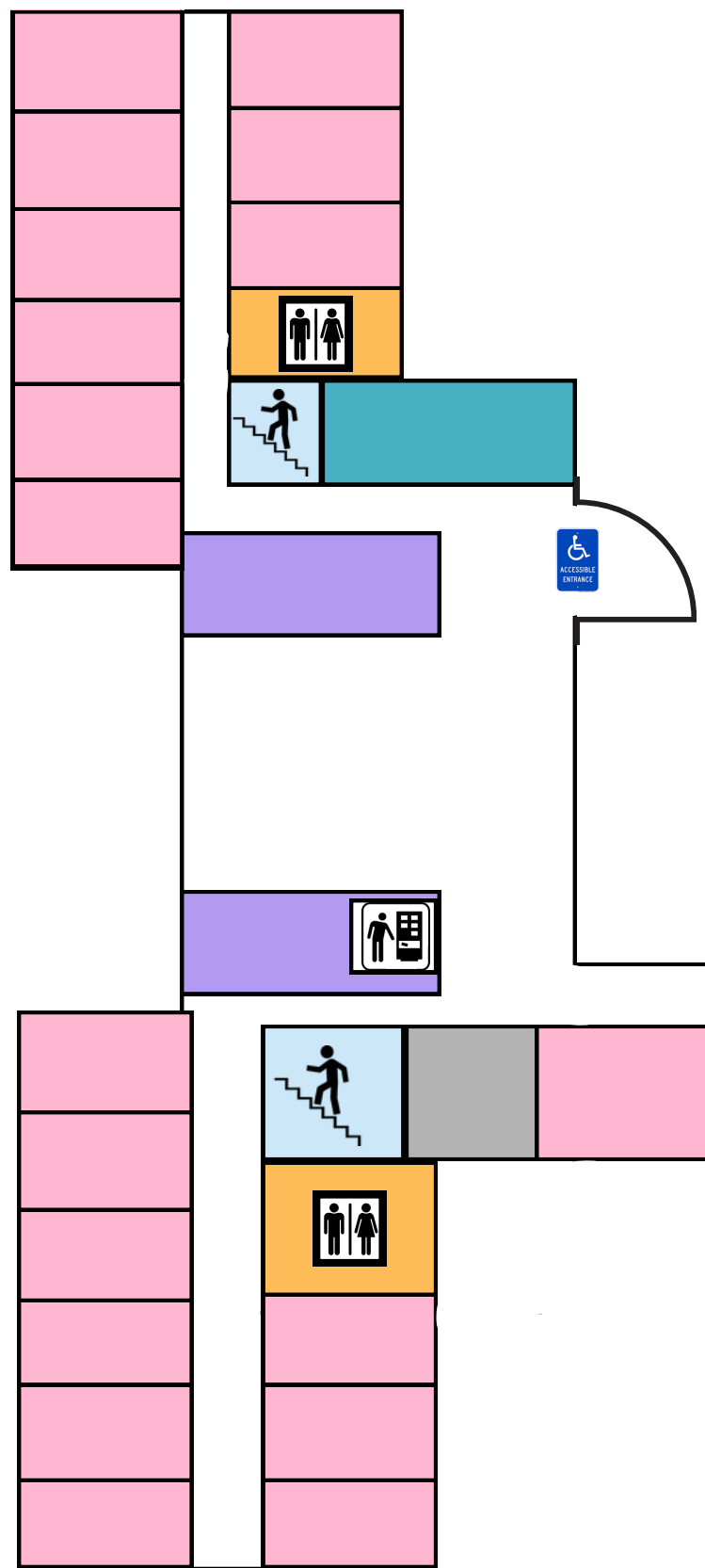

Jewett First Floor



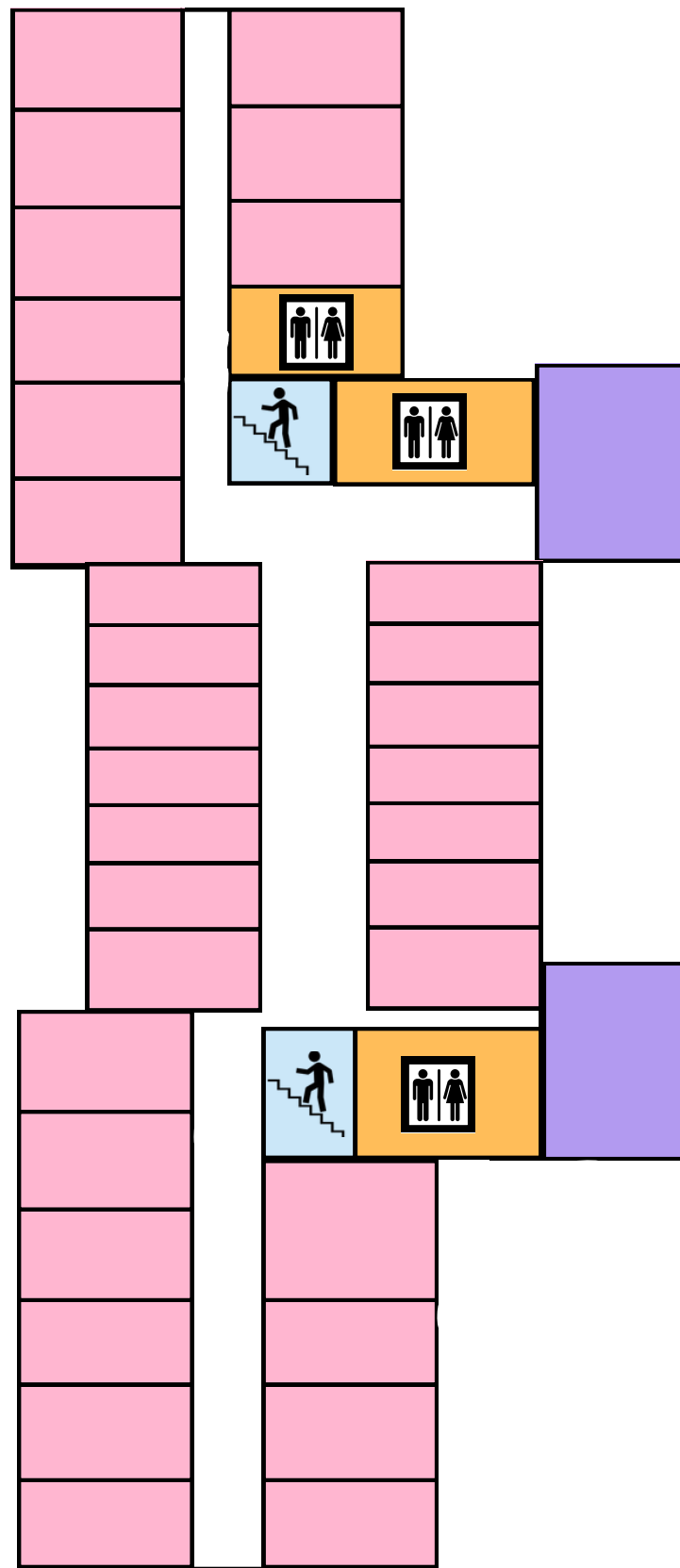

Jewett Second Floor



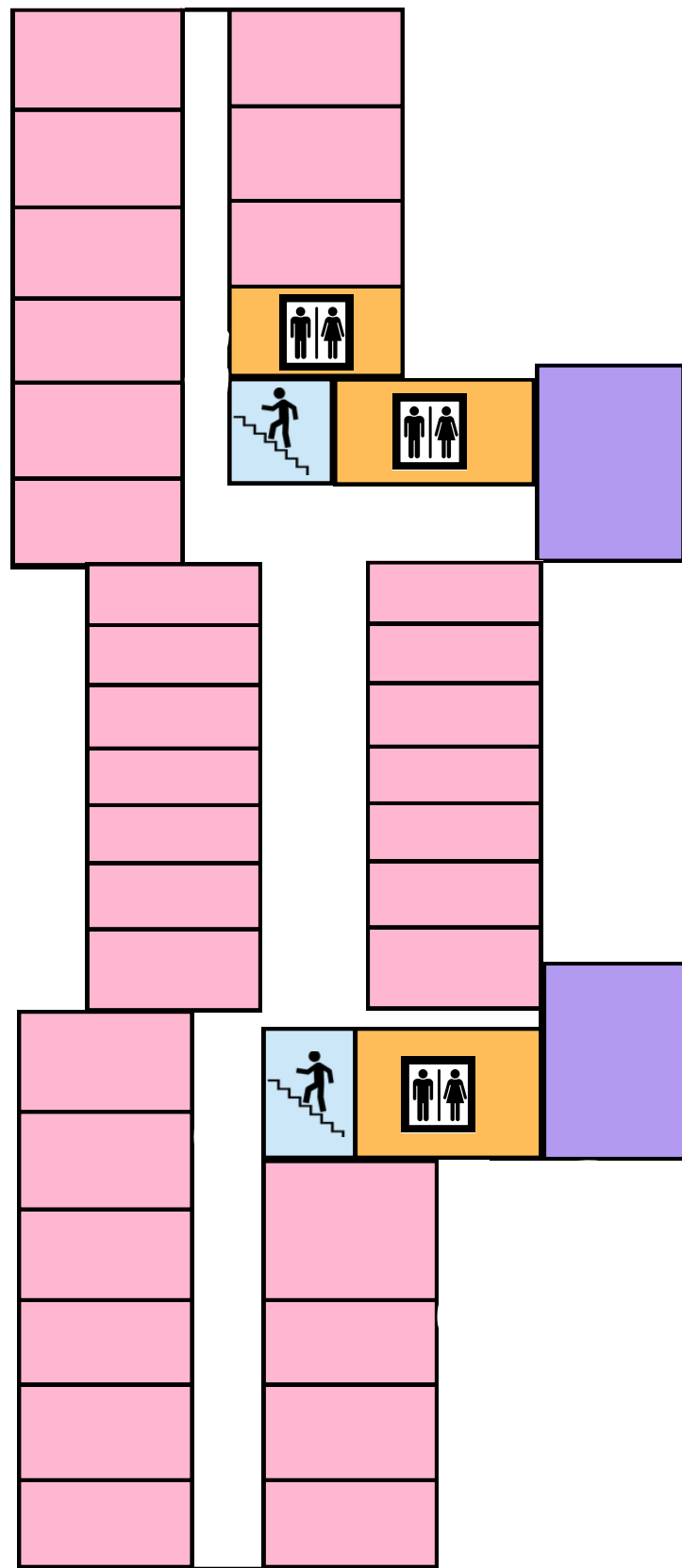

Jewett Third Floor



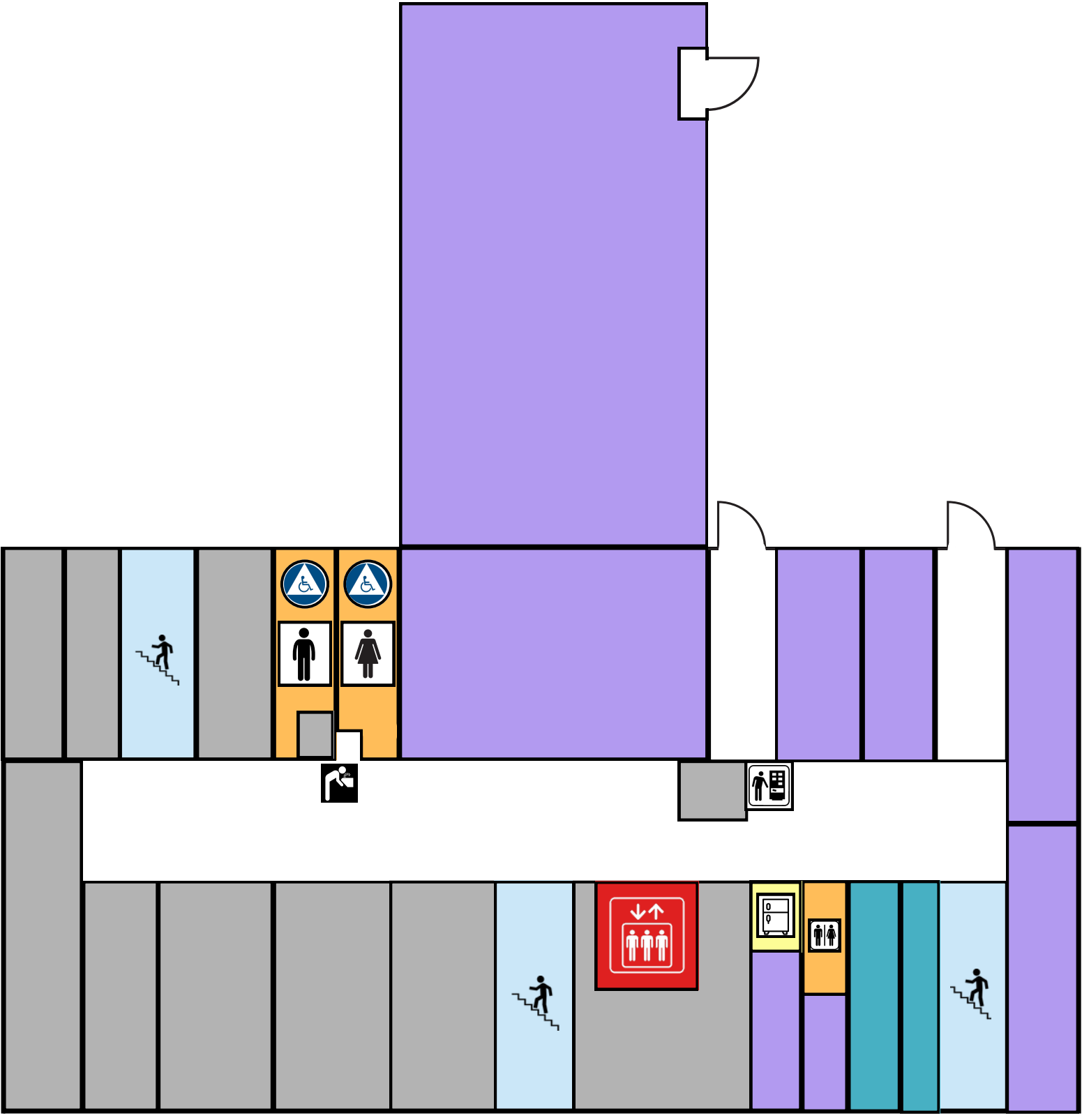

Johansen Student Center Ground Floor



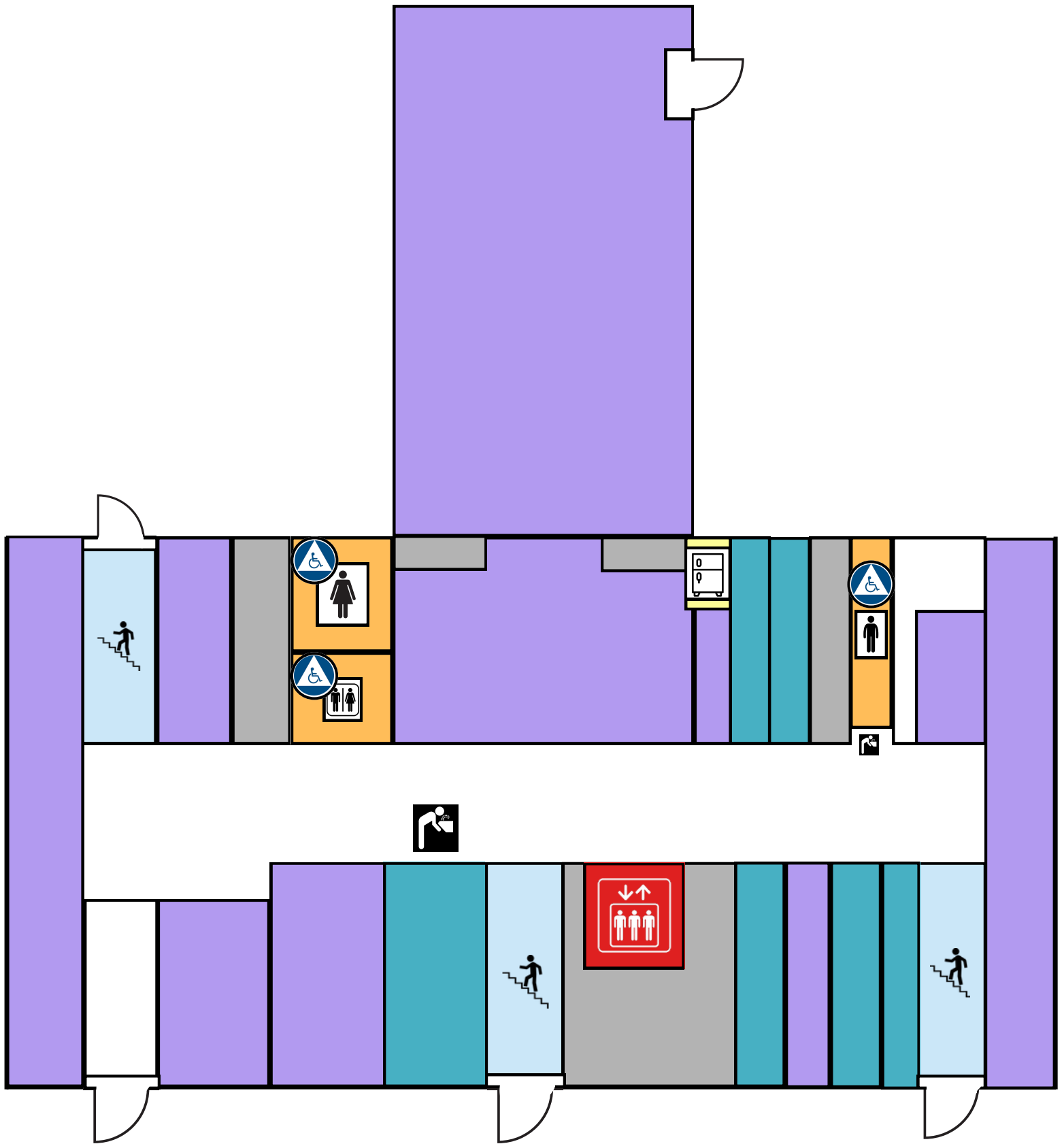

Johansen Student Center First Floor



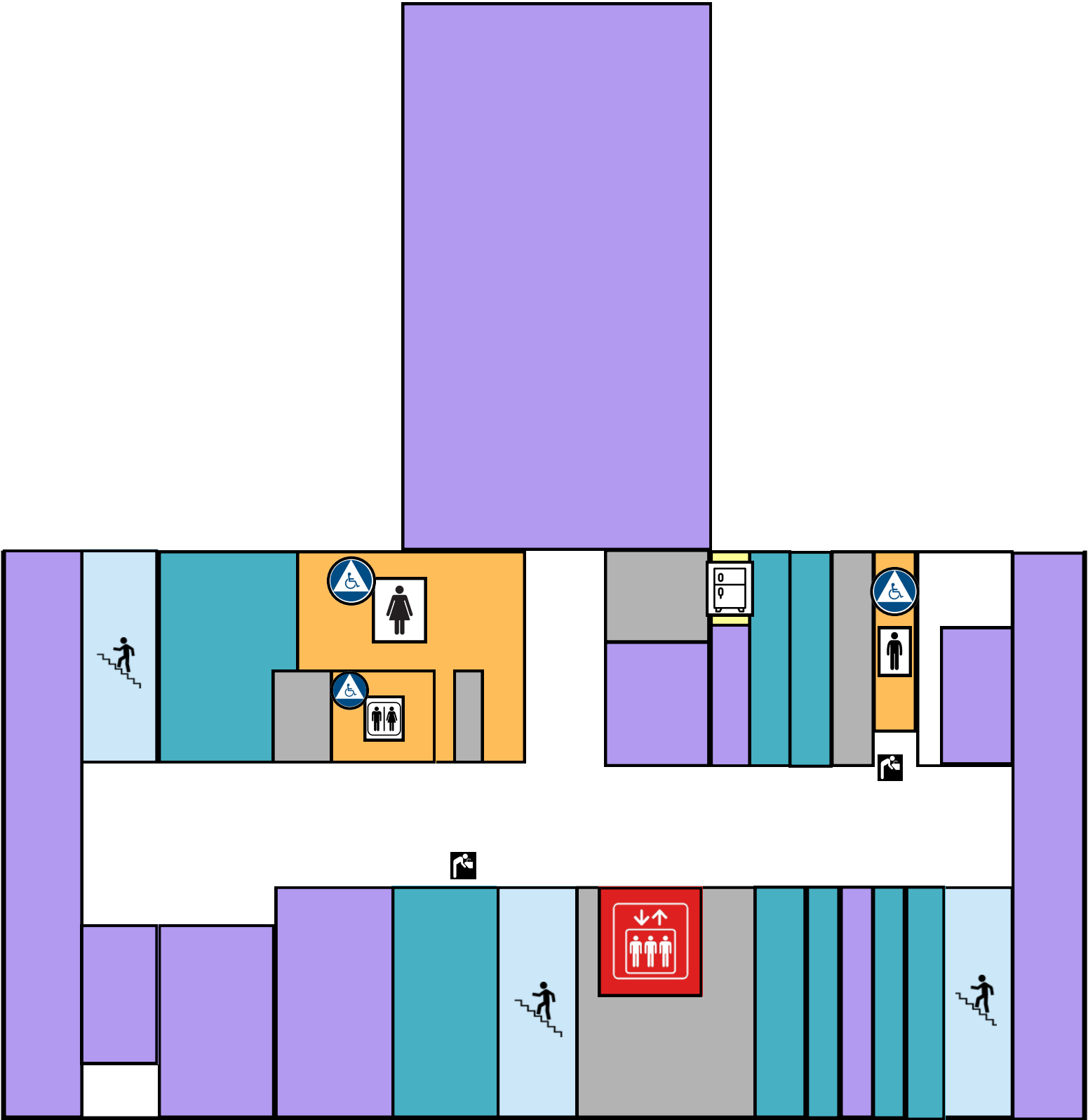

Johansen Student Center Second Floor



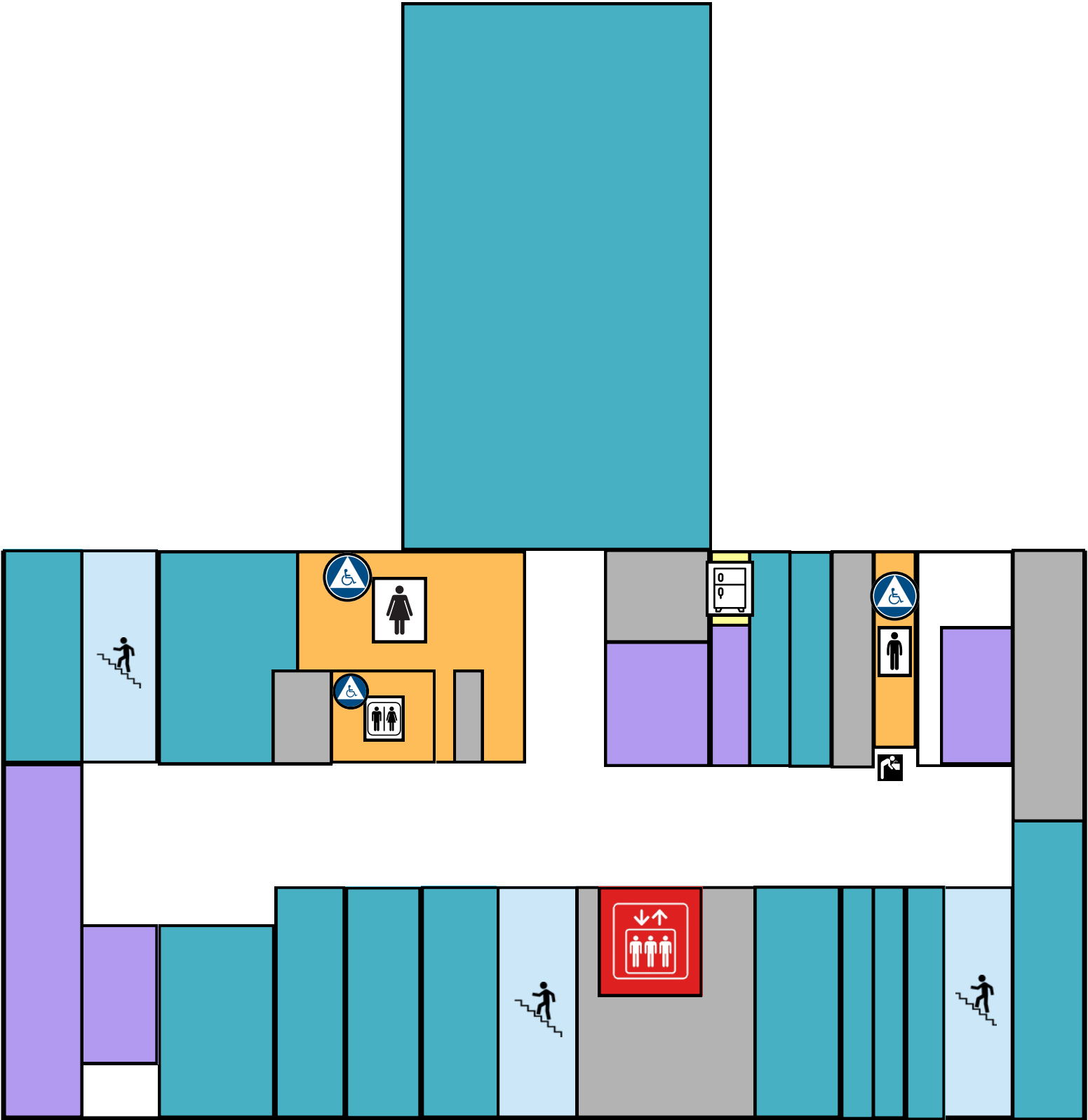

Johansen Student Center Third Floor



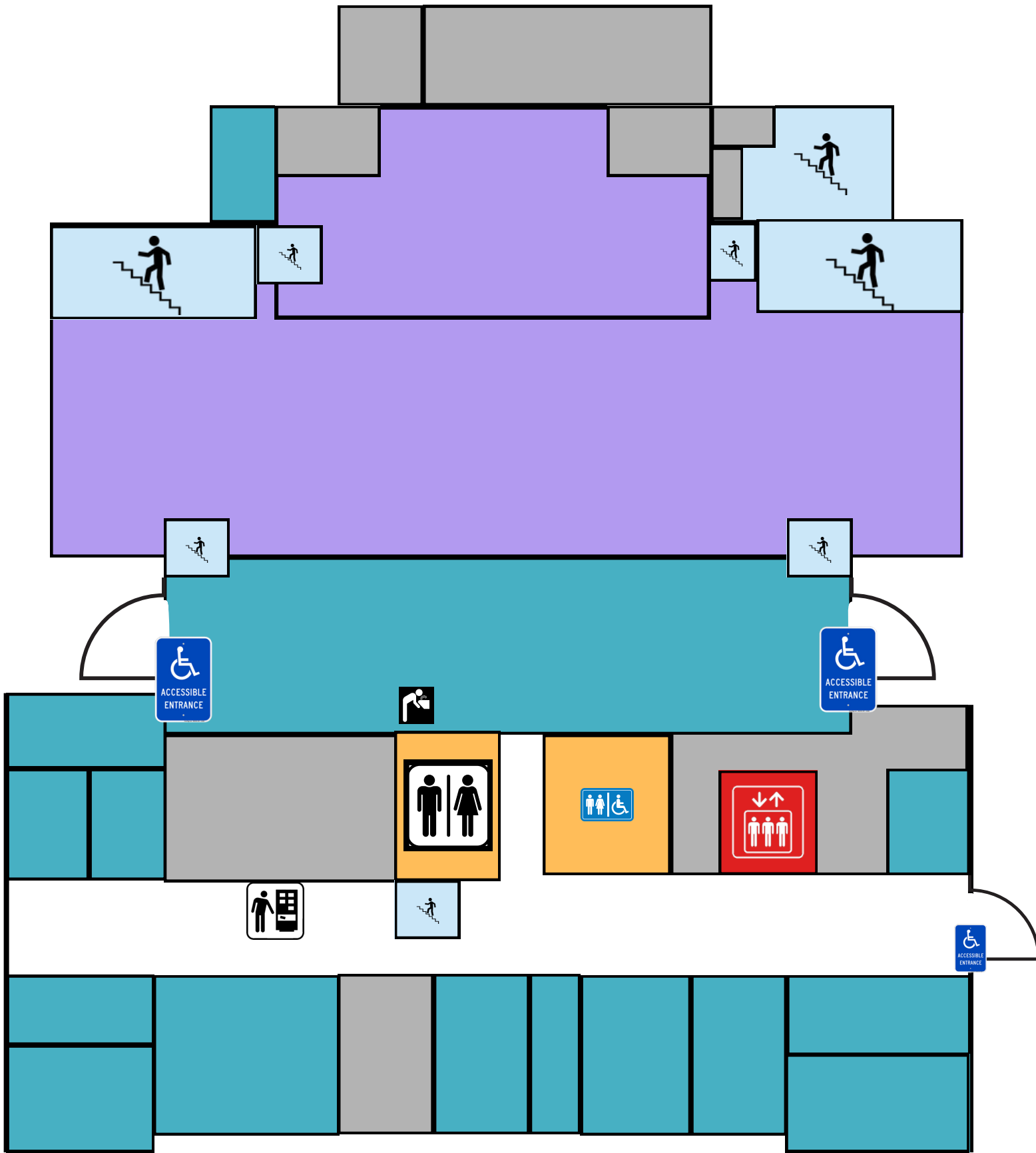

Old Main First Floor



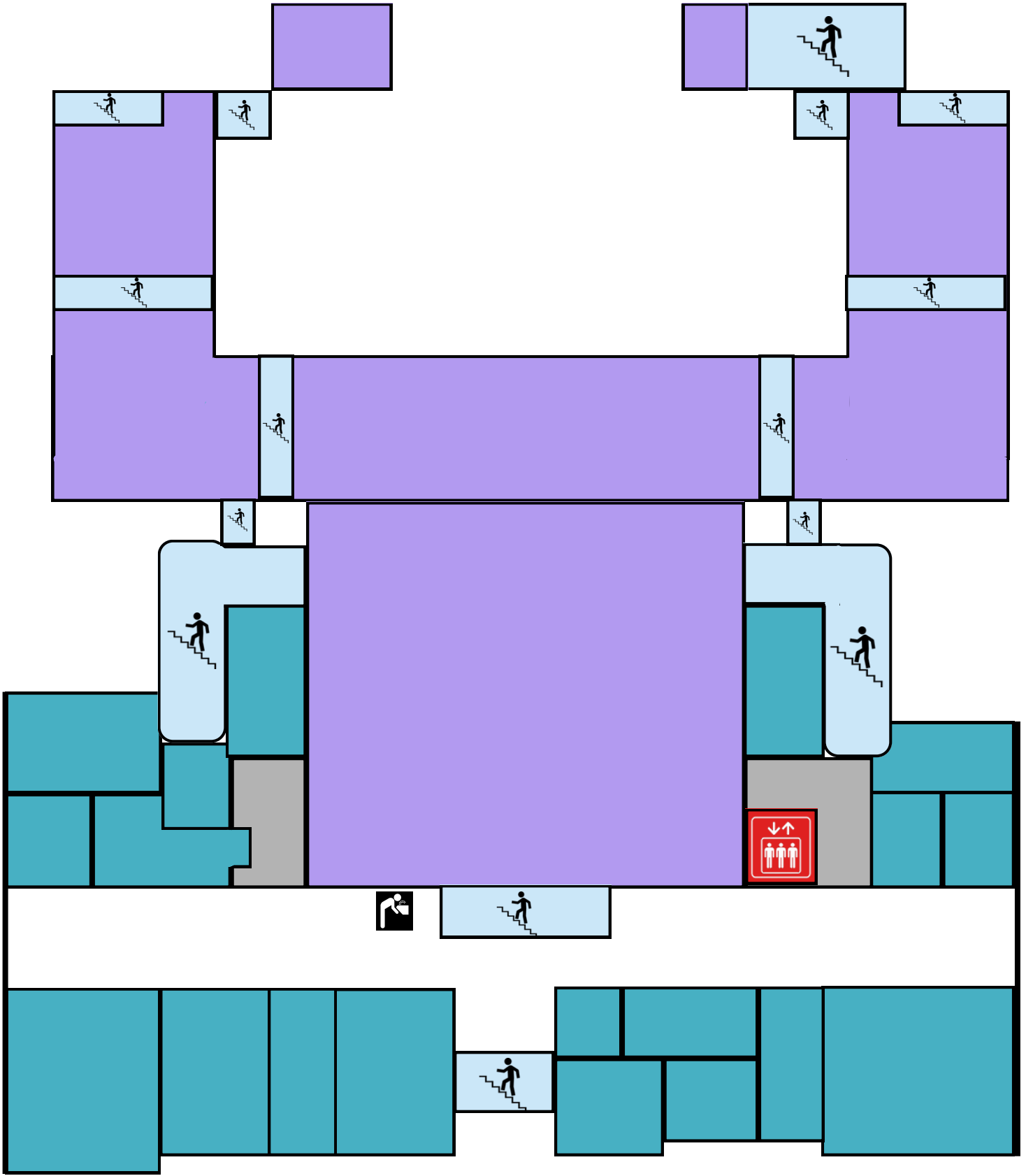

Old Main Second Floor



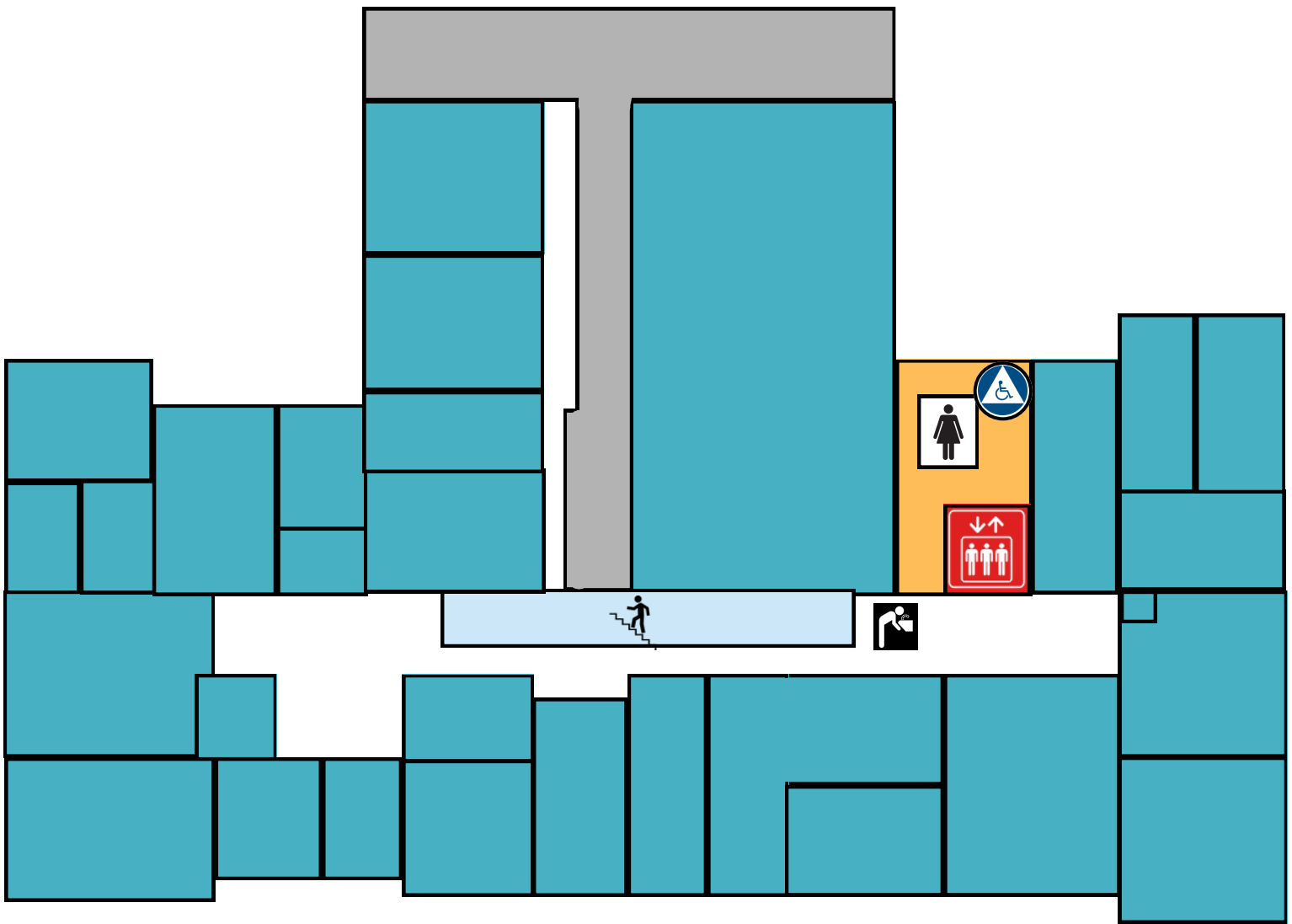

Old Main Third Floor



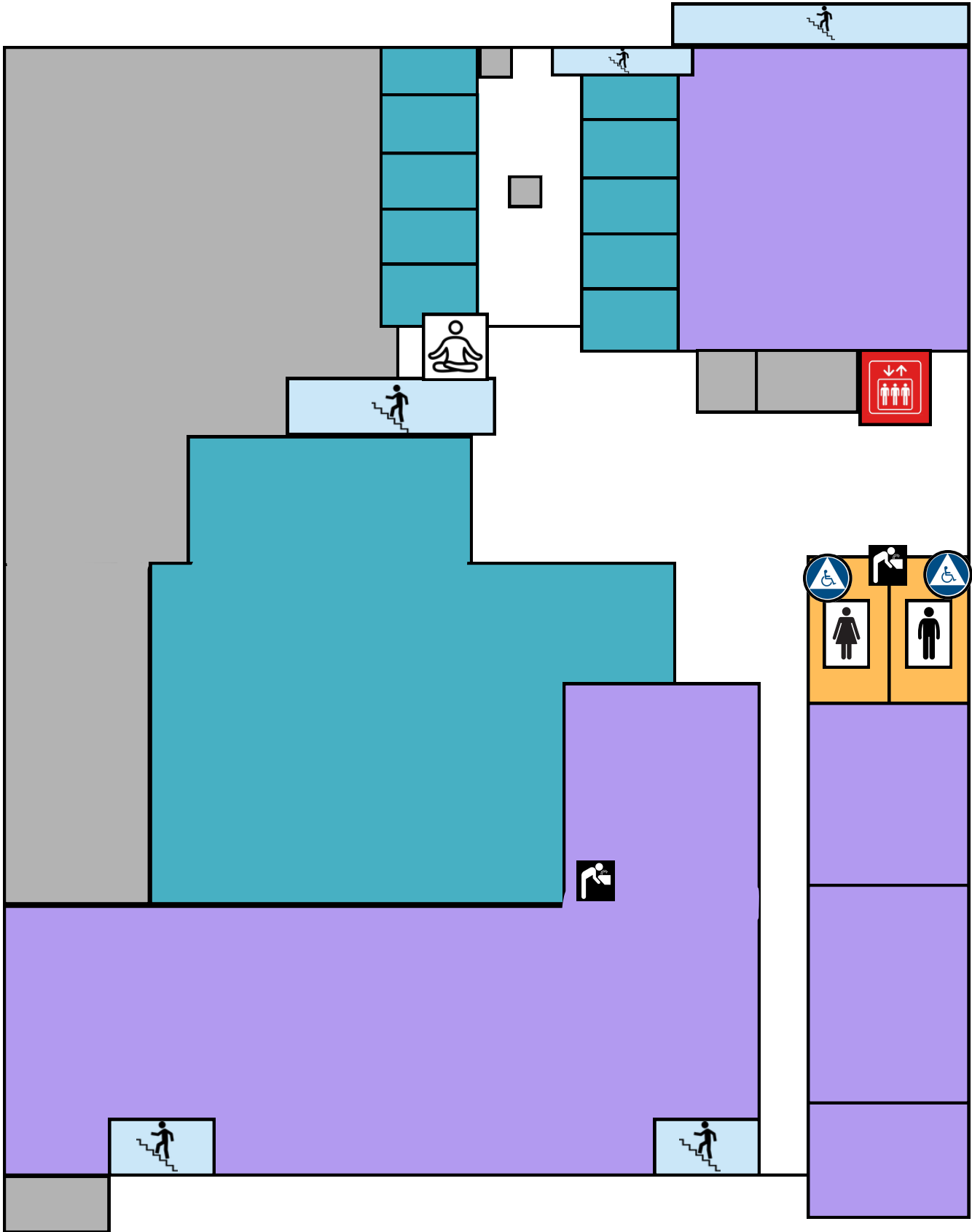

Olmsted Basement



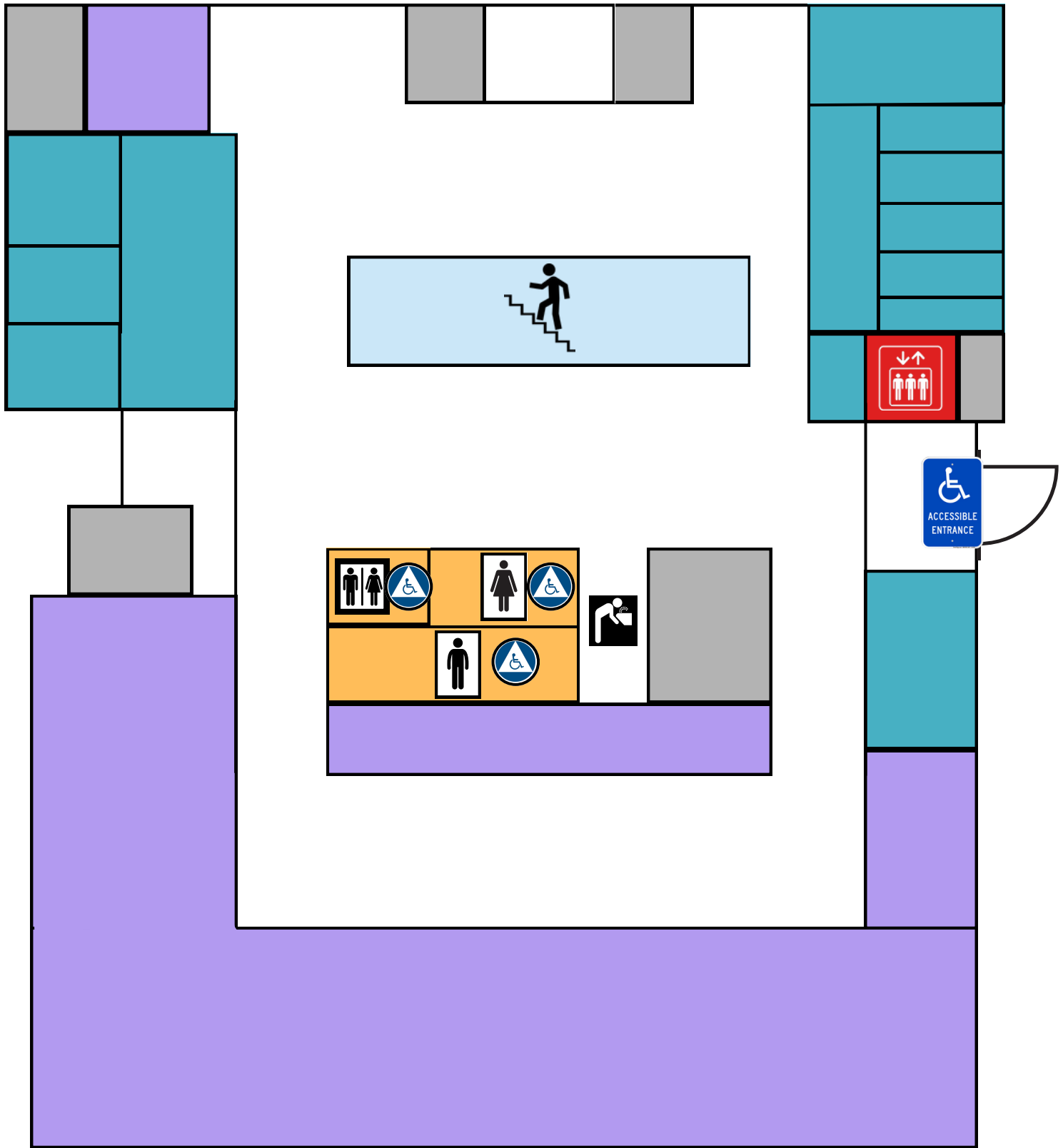

Olmsted First Floor



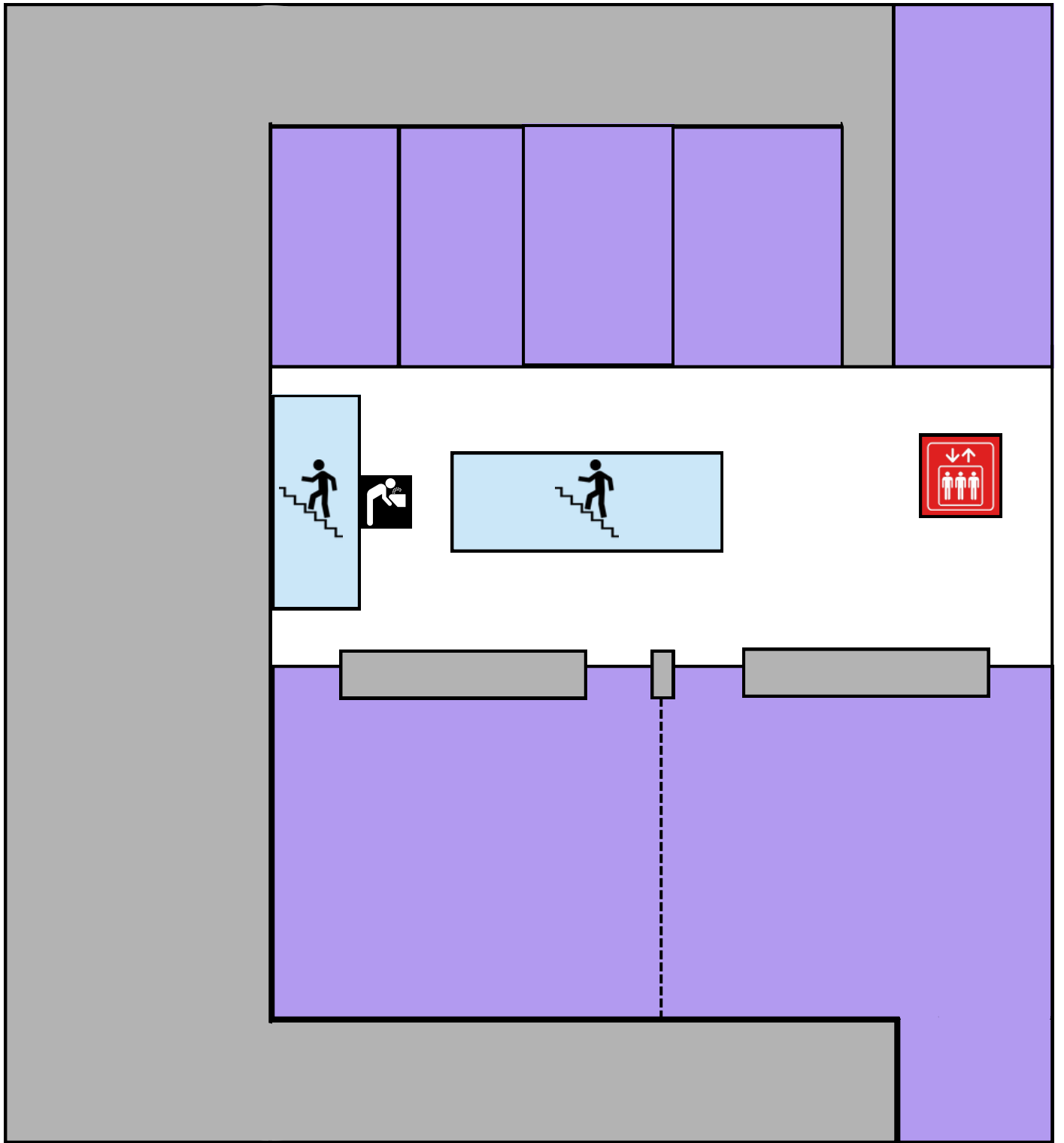

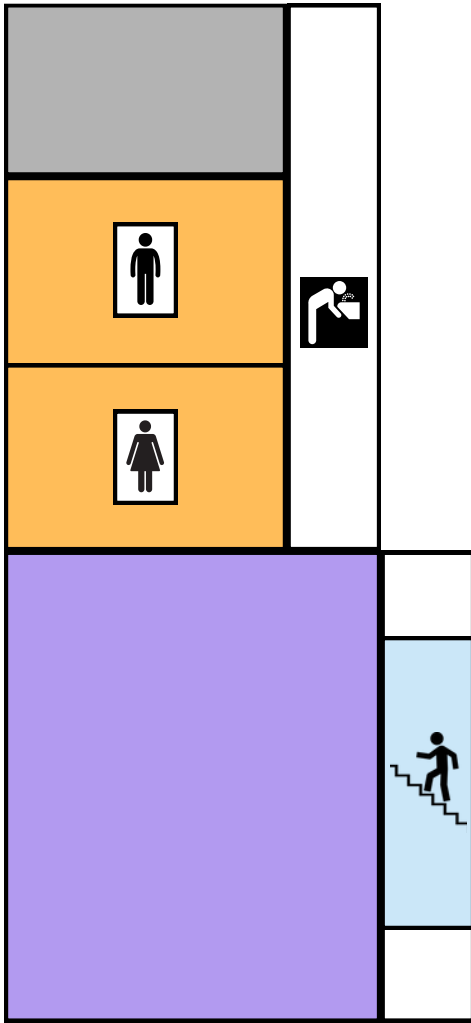

Olmsted Mezzanine





Academic Buildings (A-Z)



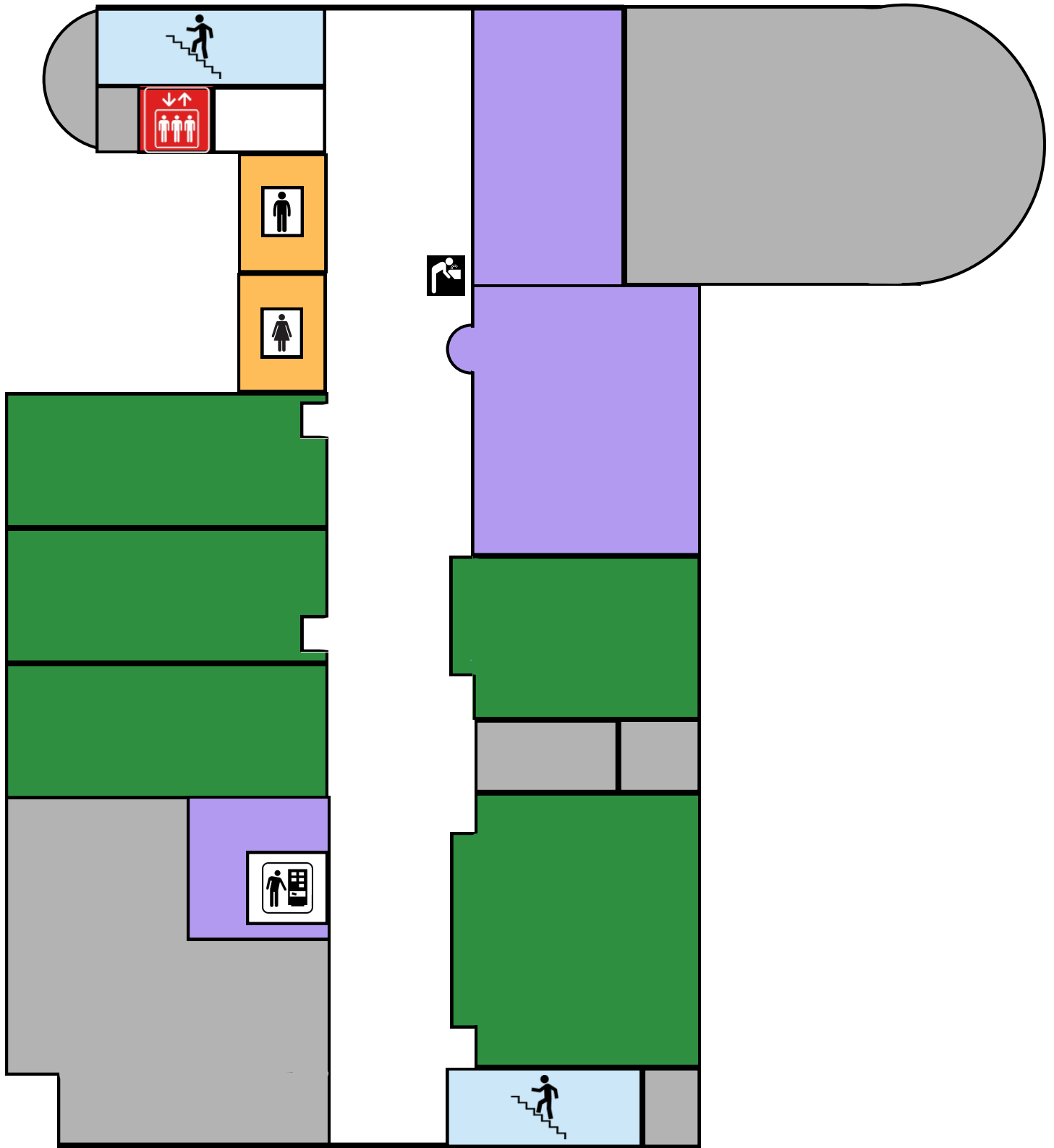

Aliber Hall Basement



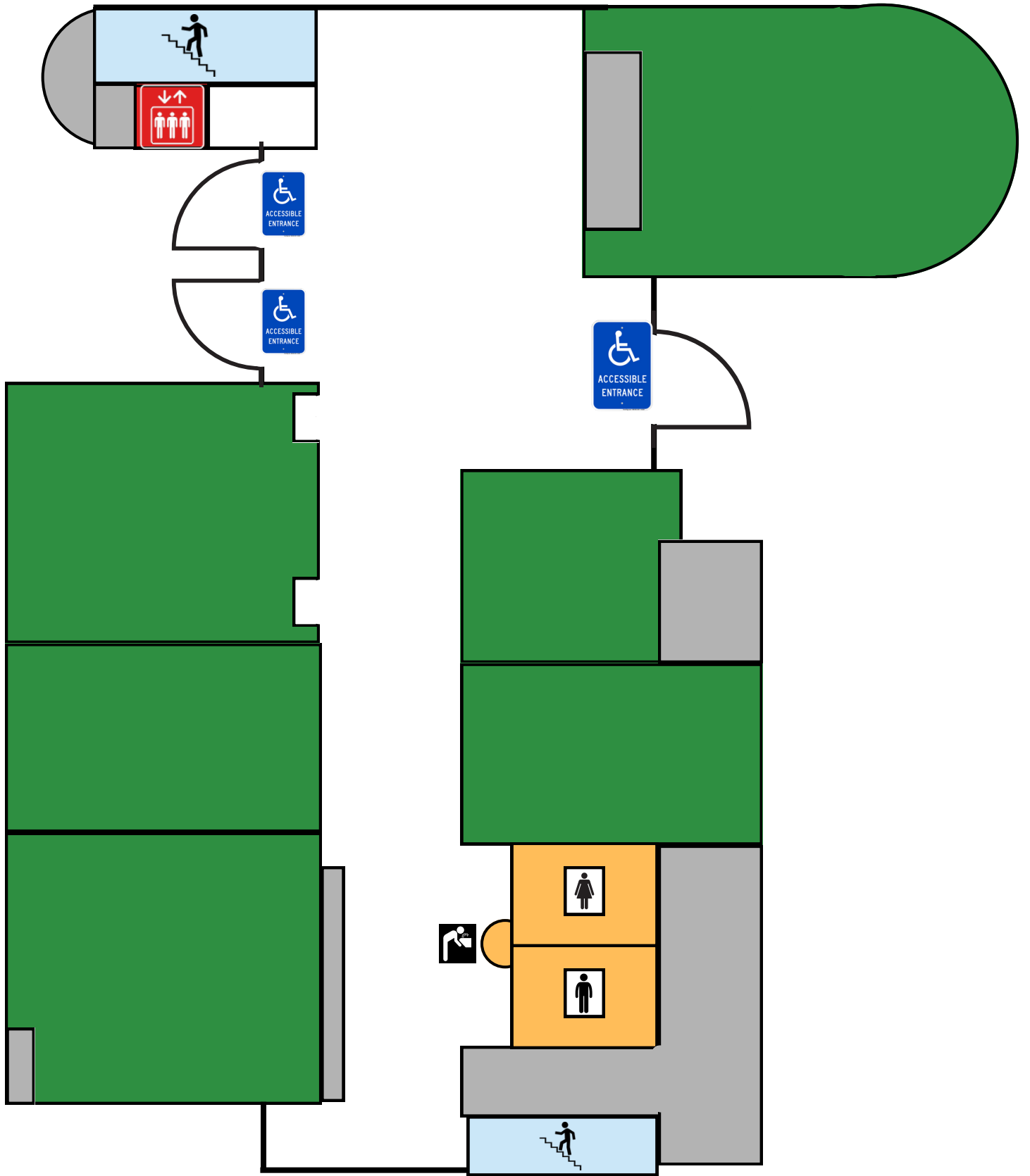

Aliber Hall First Floor



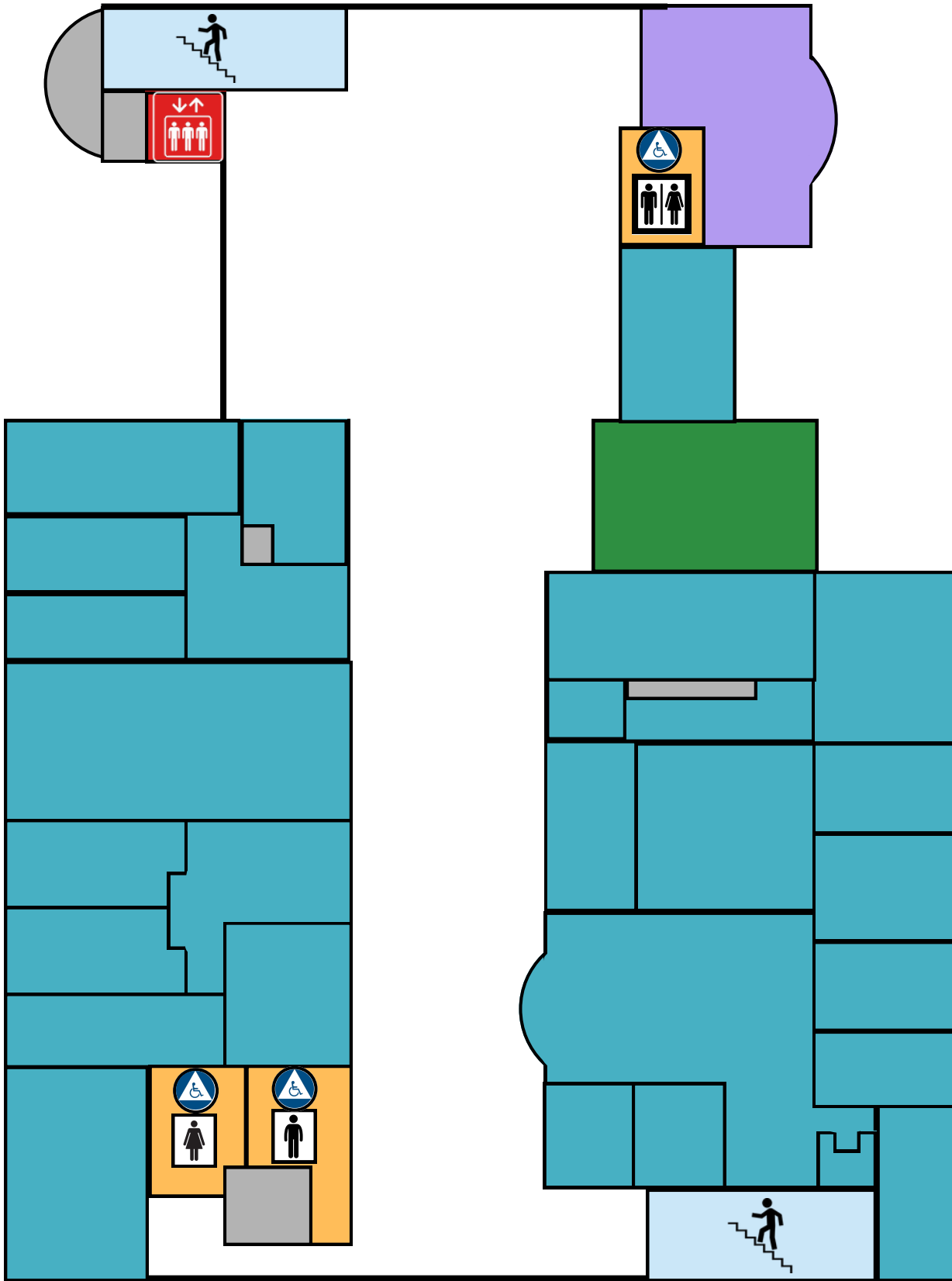

Aliber Hall Second Floor



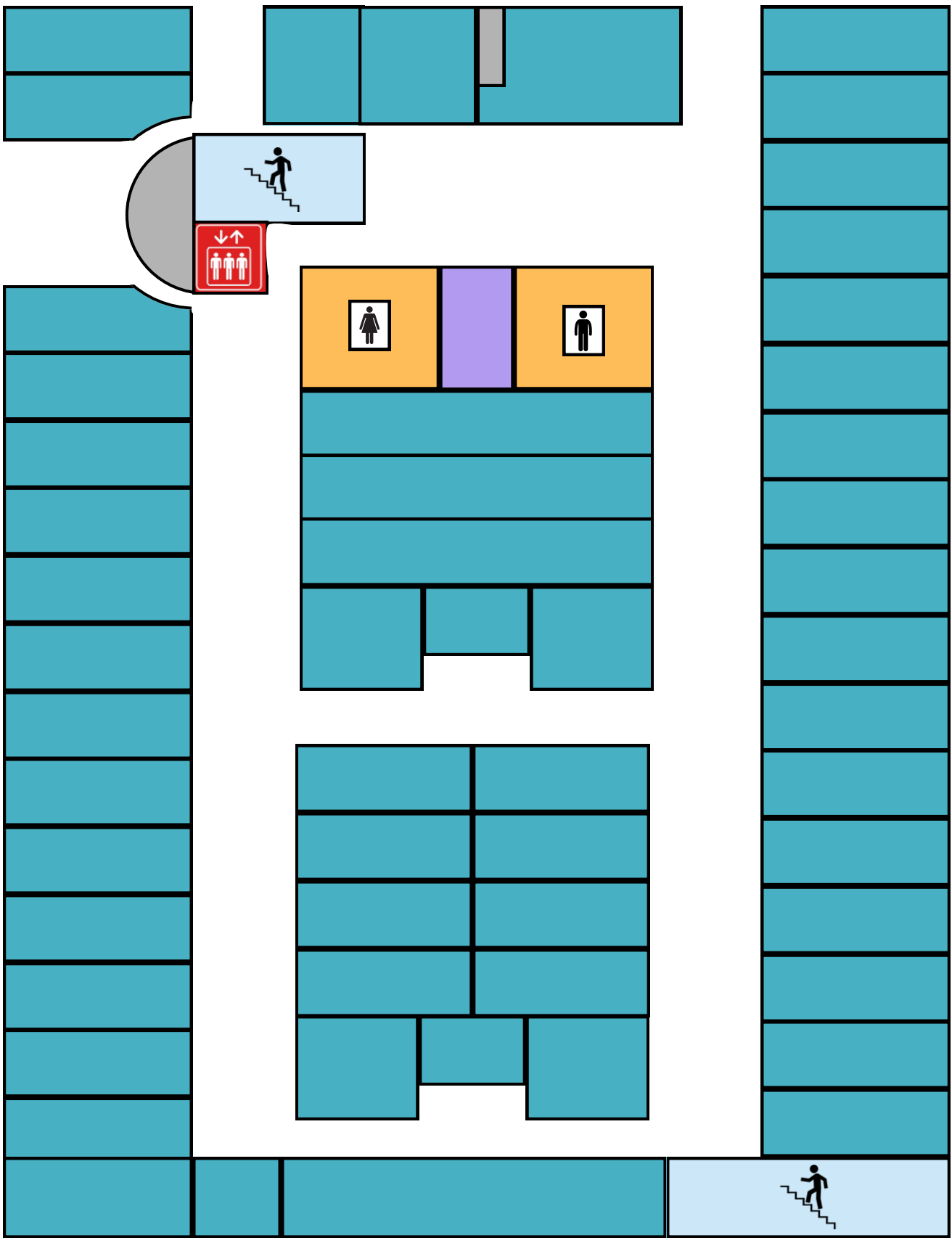

Aliber Hall Third Floor



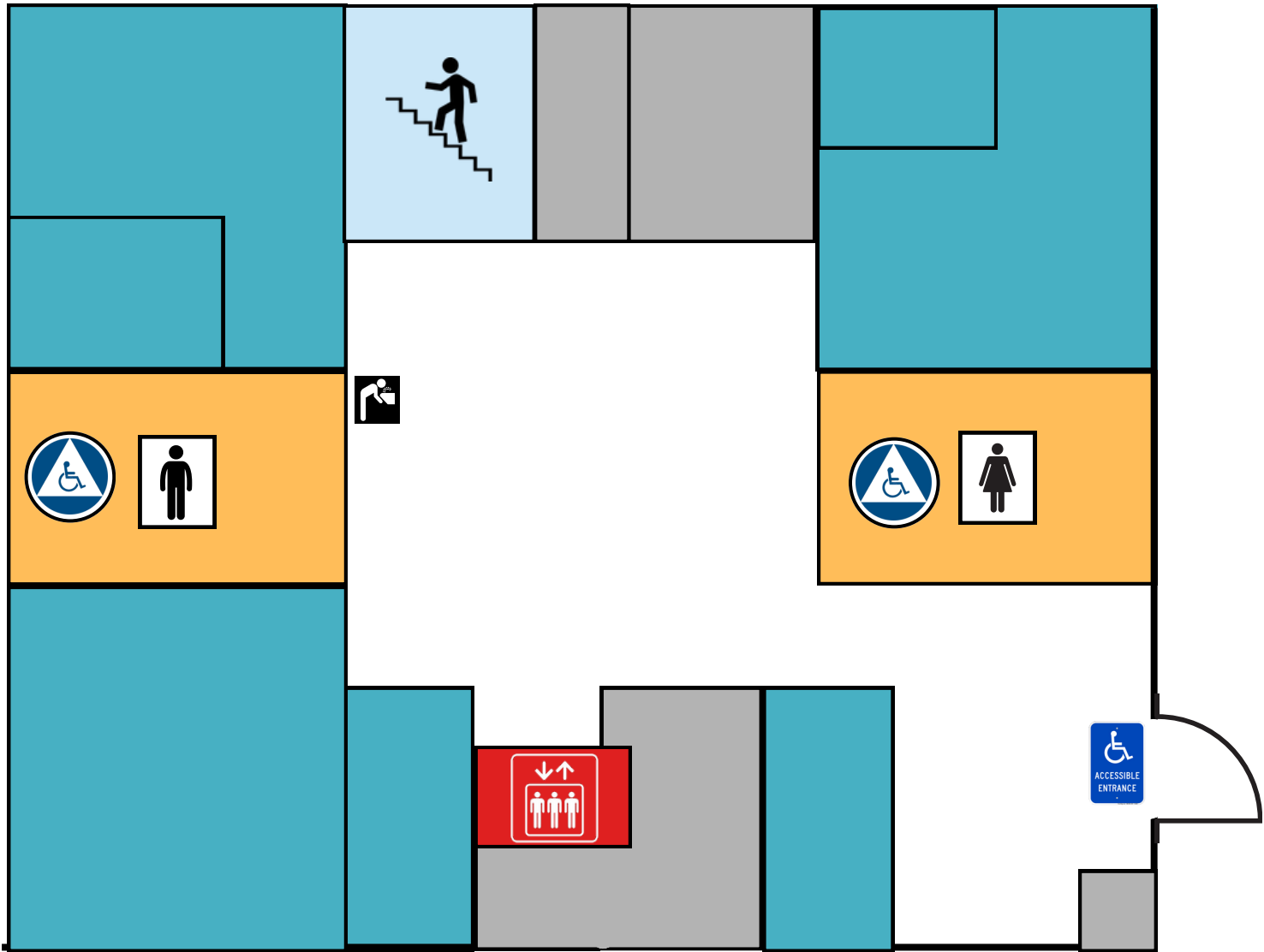

Carnegie Hall Basement



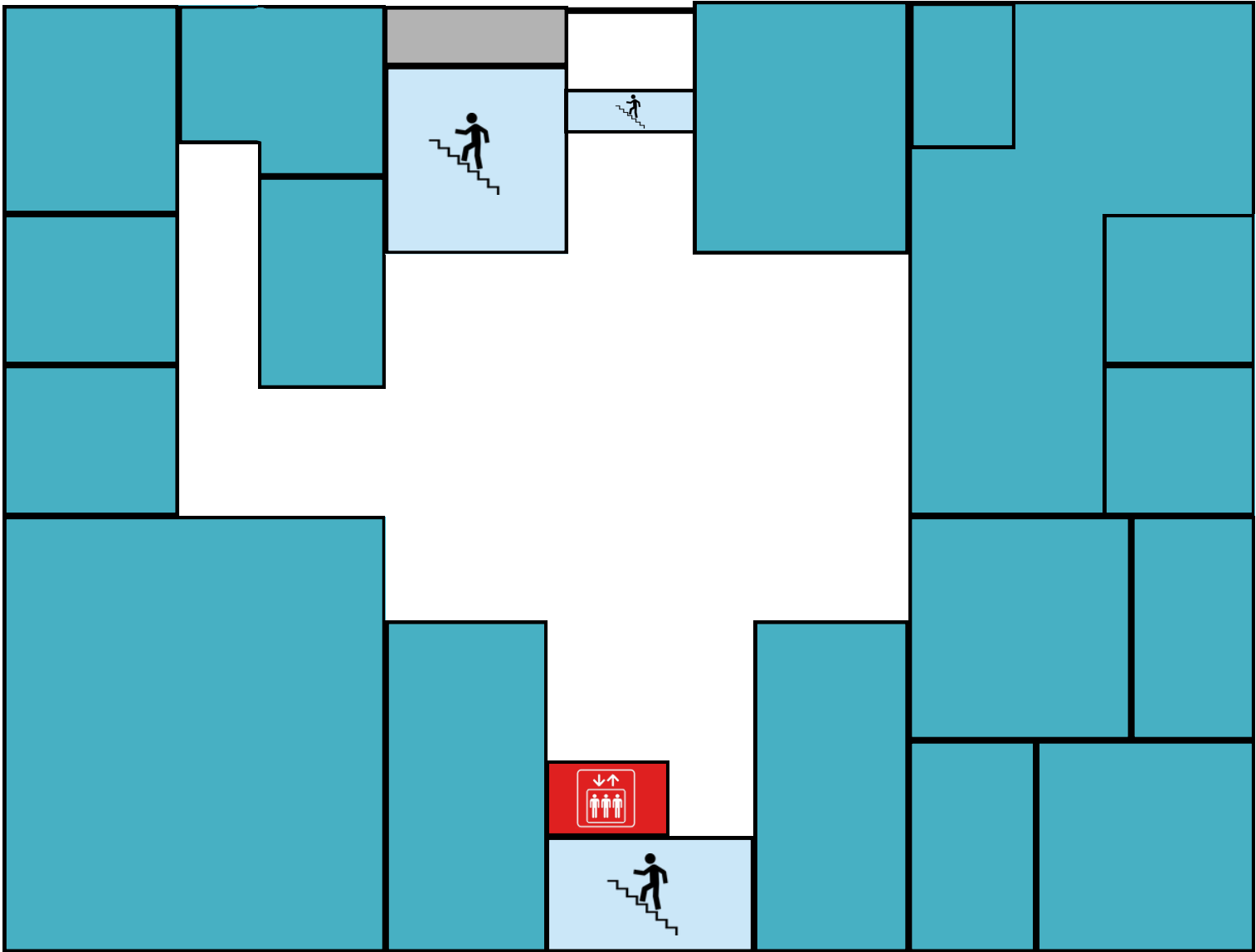

Carnegie Hall First Floor



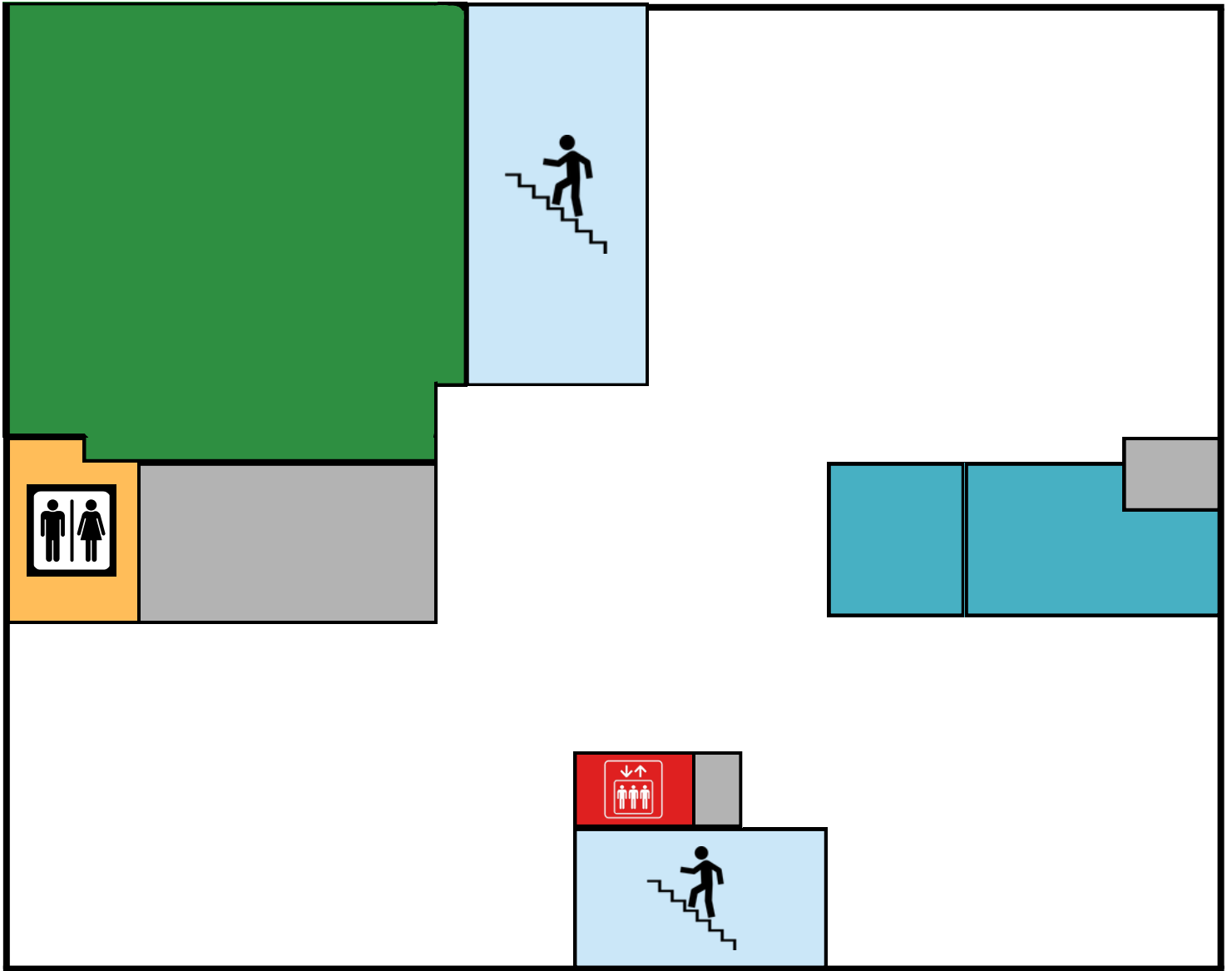

Carnegie Hall Second Floor



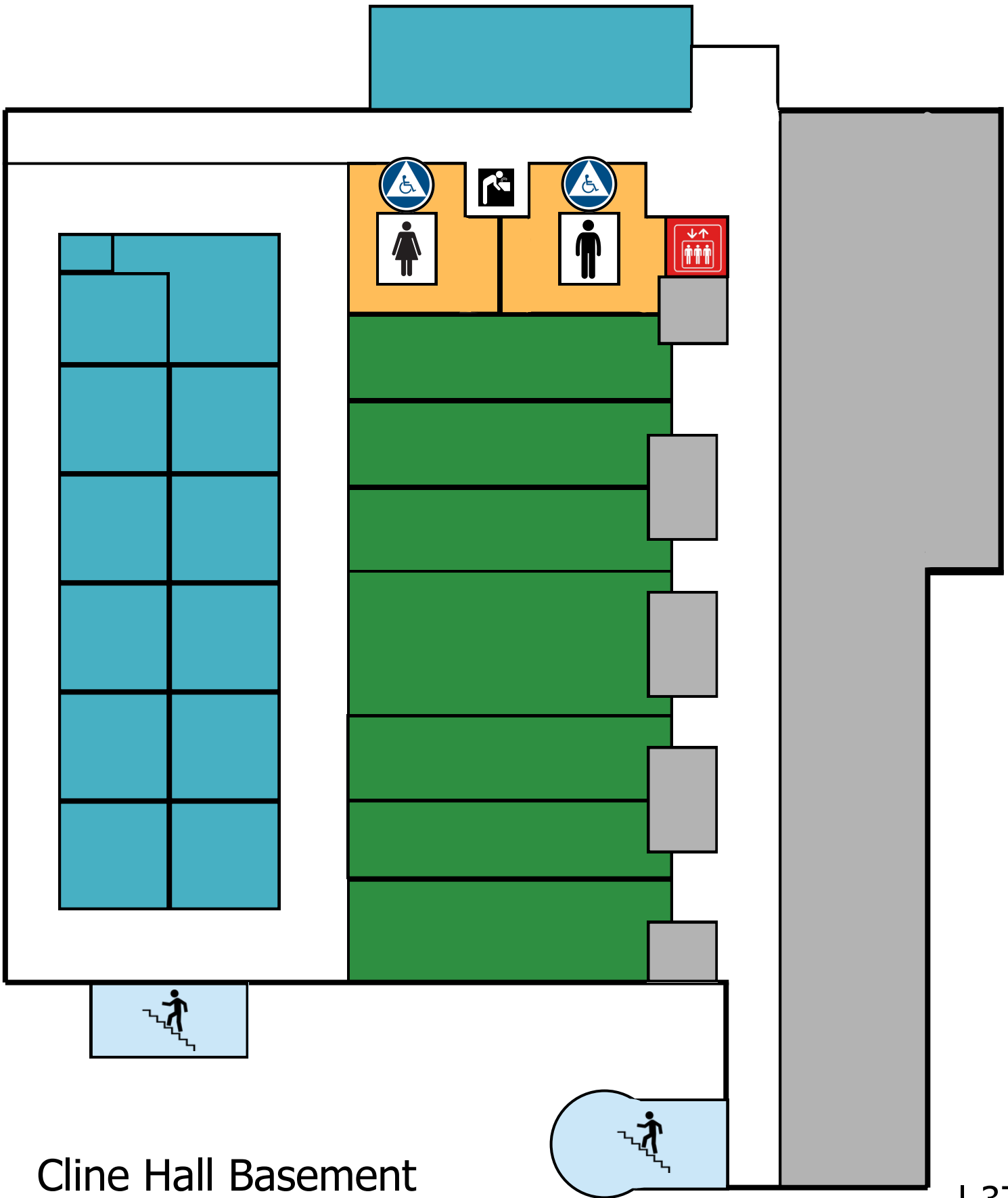

Cline Hall Basement



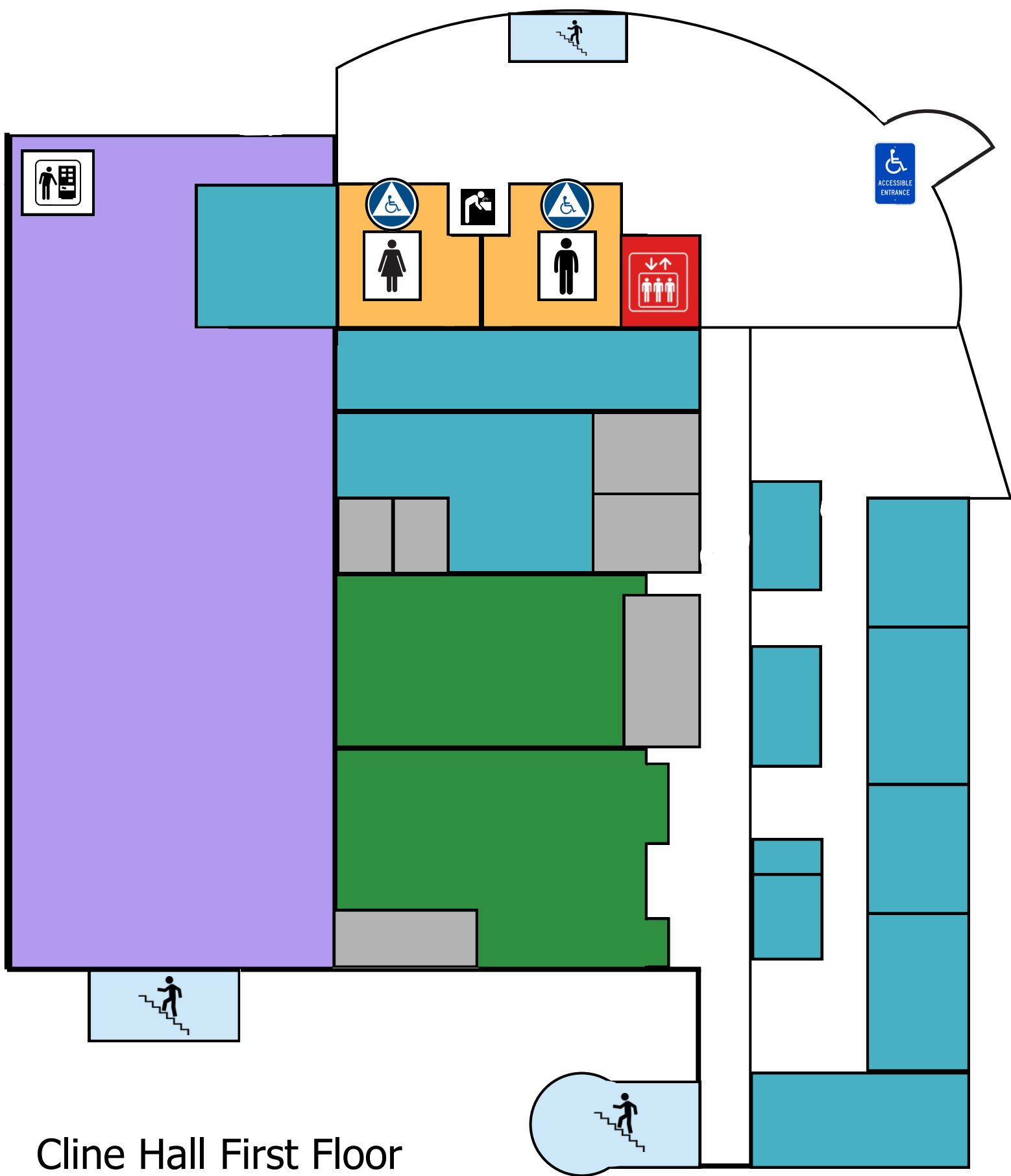

Cline Hall First Floor



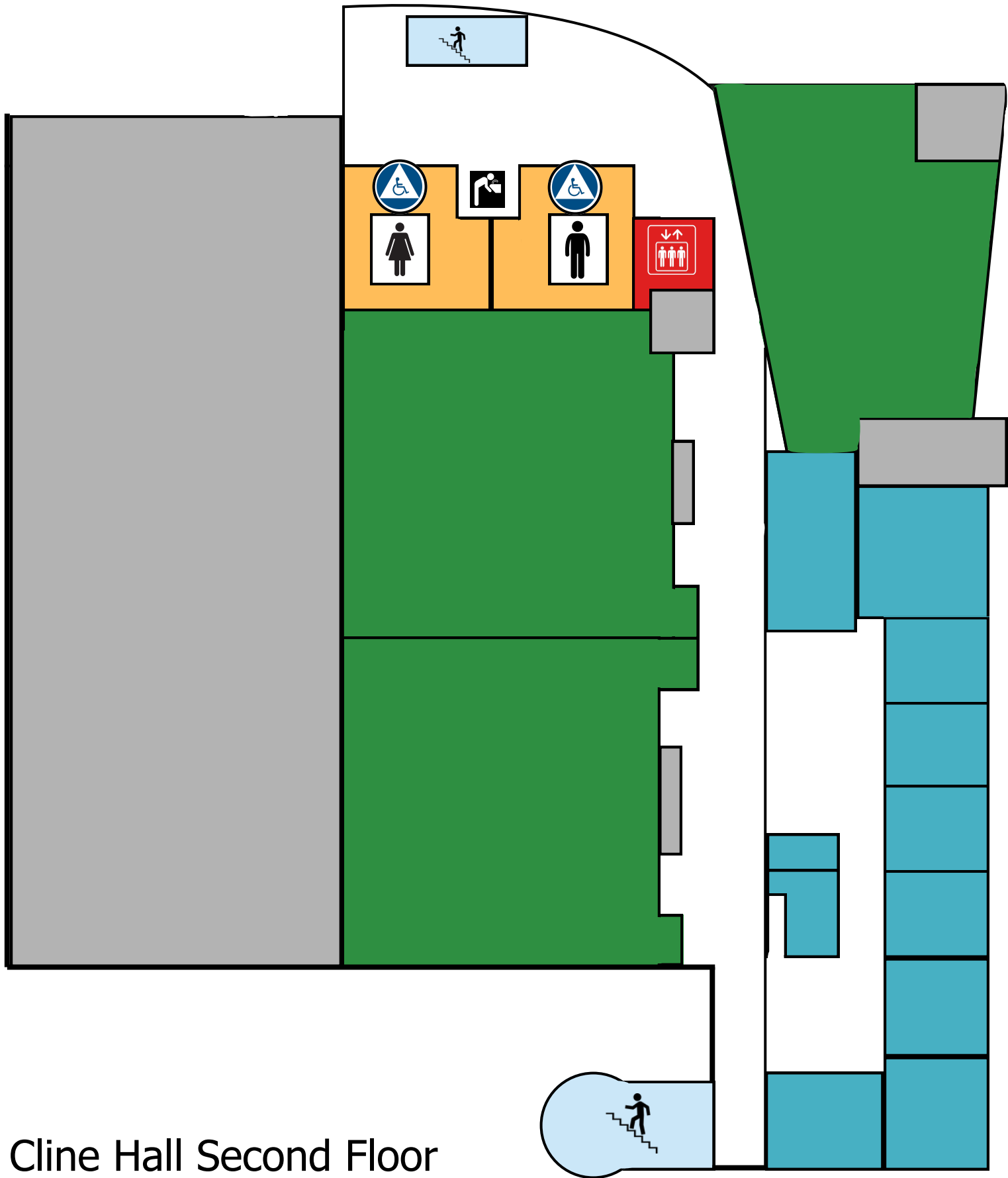

Cline Hall Second Floor



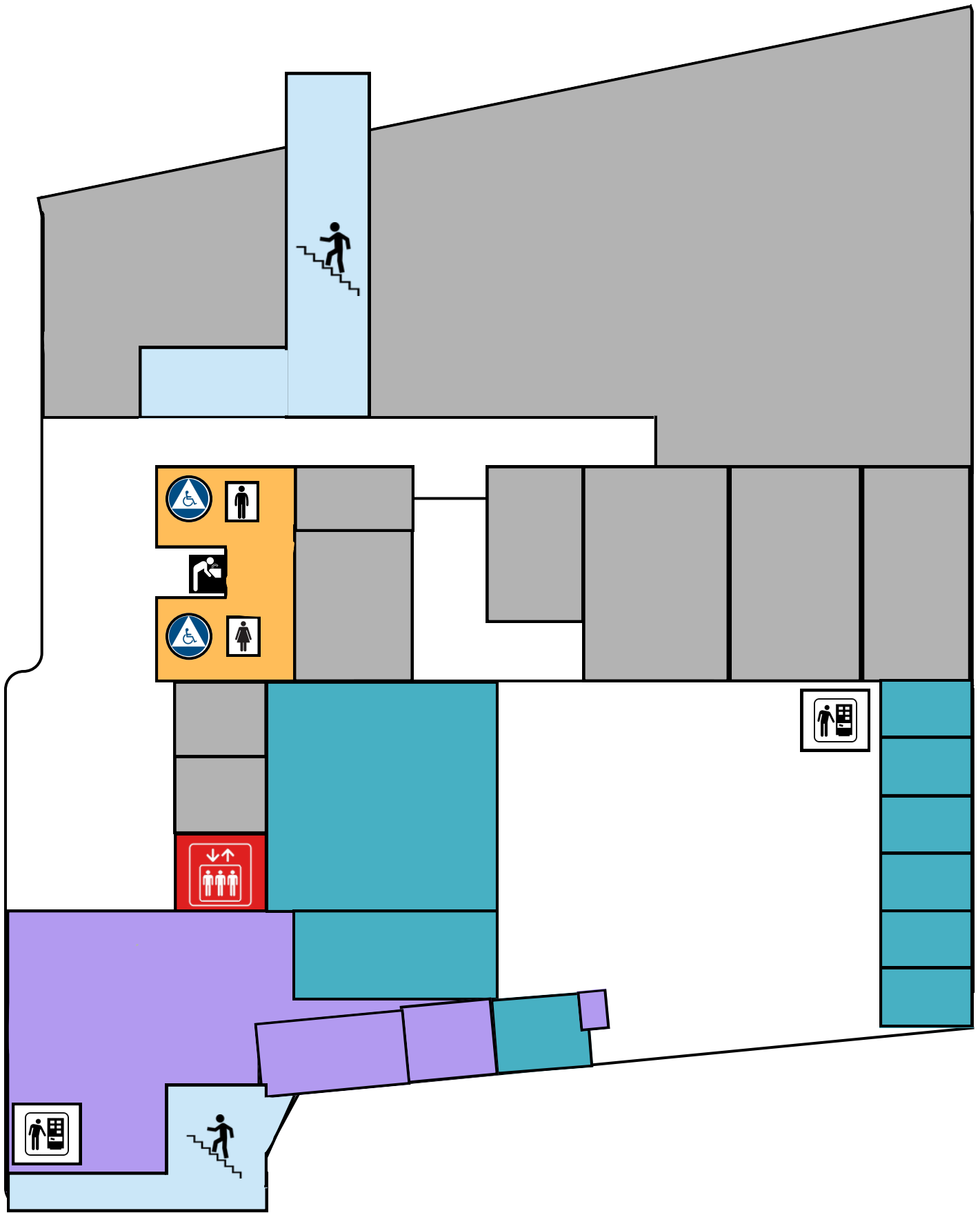

Collier-Scripps Hall Basement





Collier-Scripps First Floor





Collier-Scripps Second Floor





Collier-Scripps Third Floor



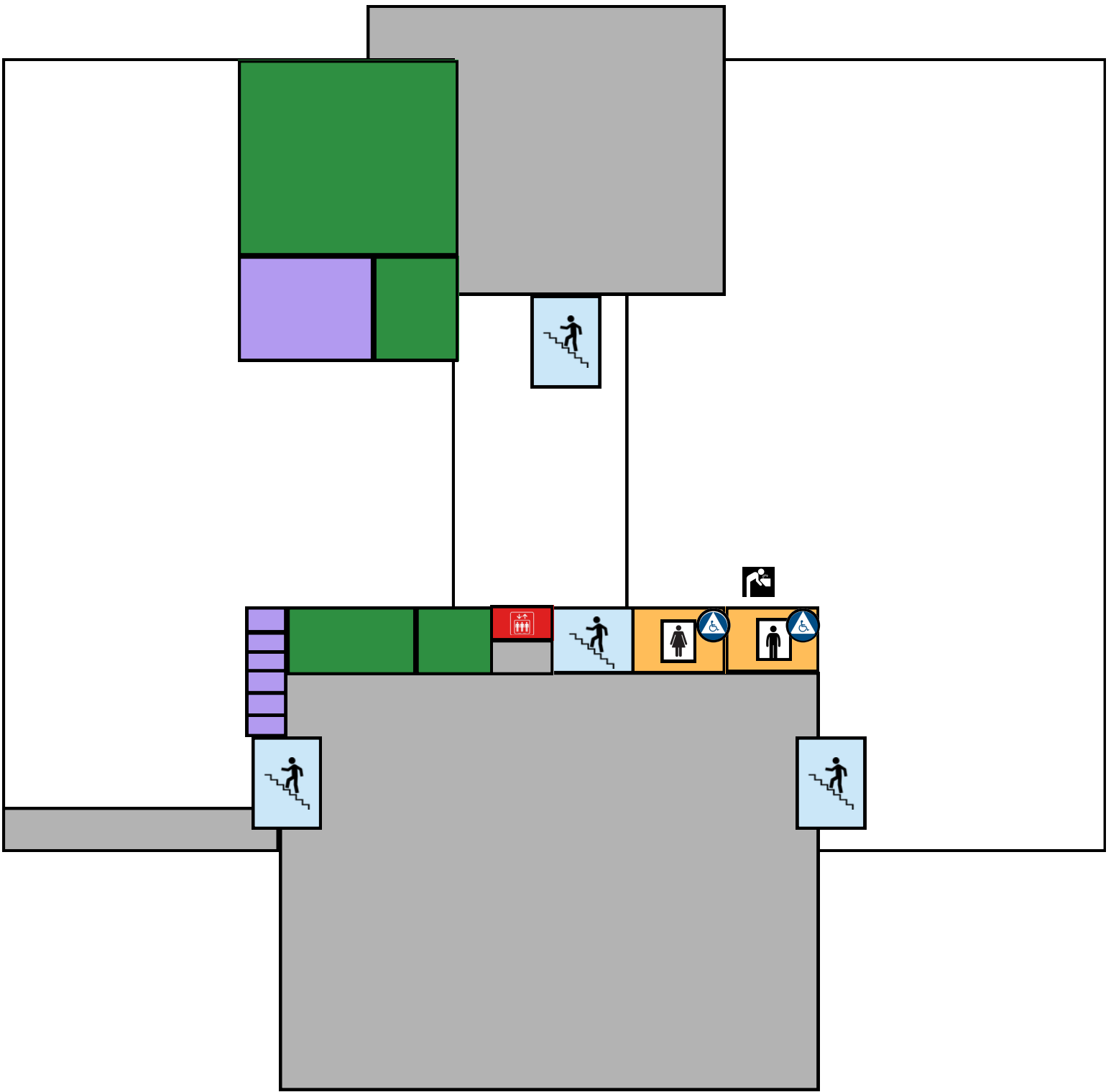

Cowles Library Basement



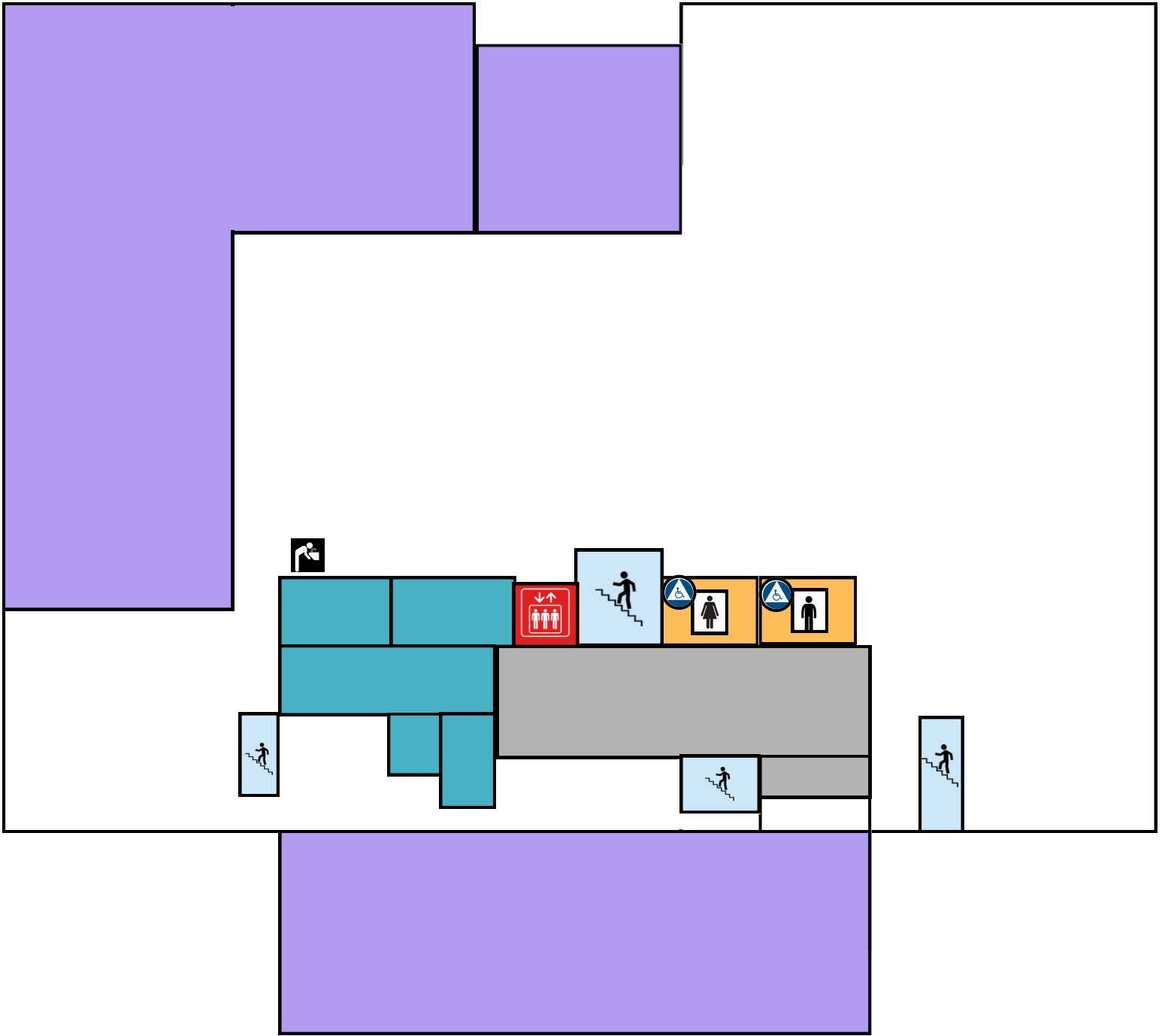

Cowles Library Second Floor



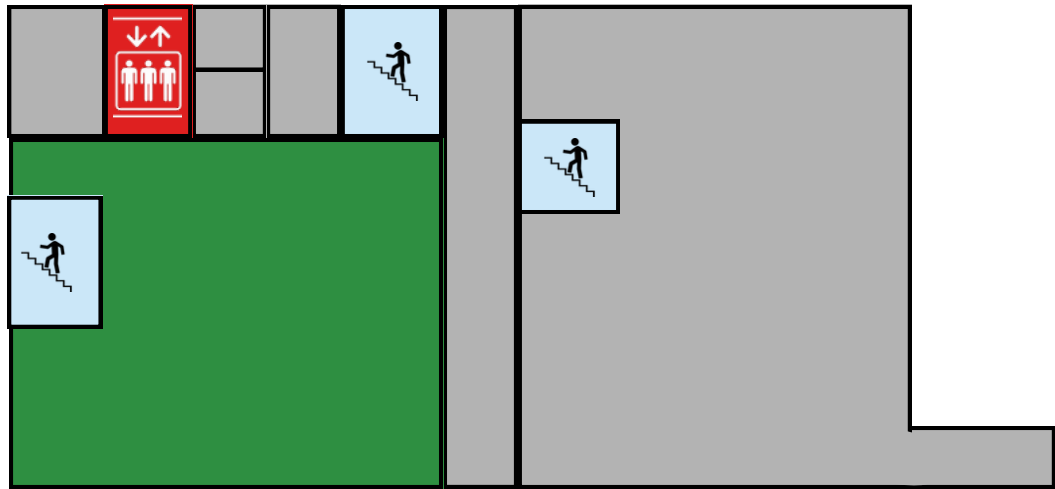
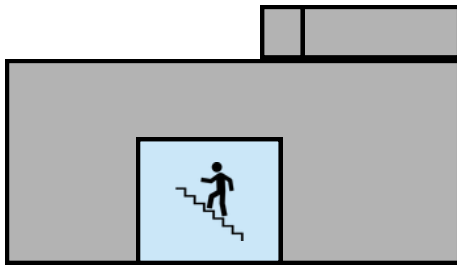

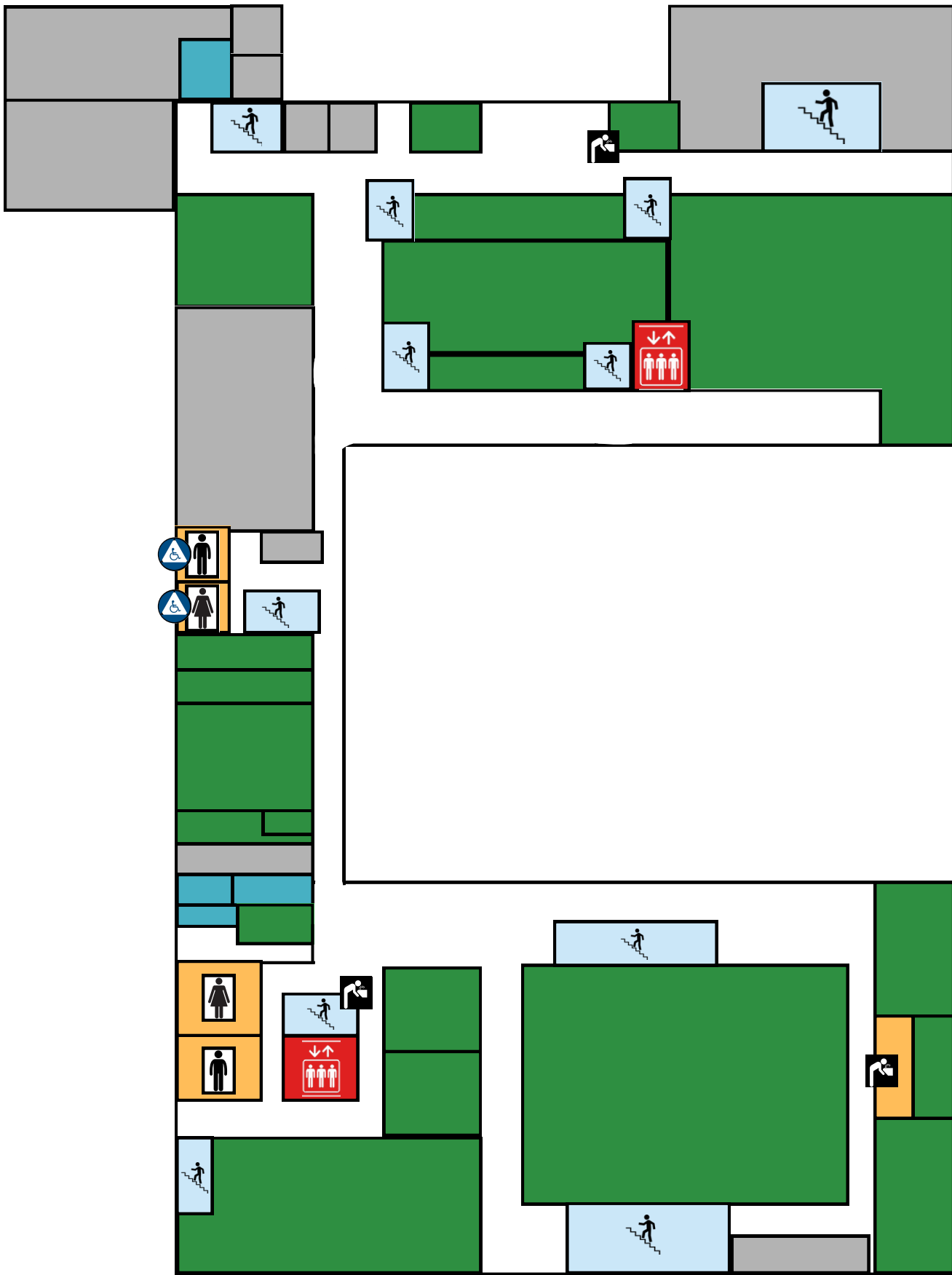

Fine Arts Center Basement



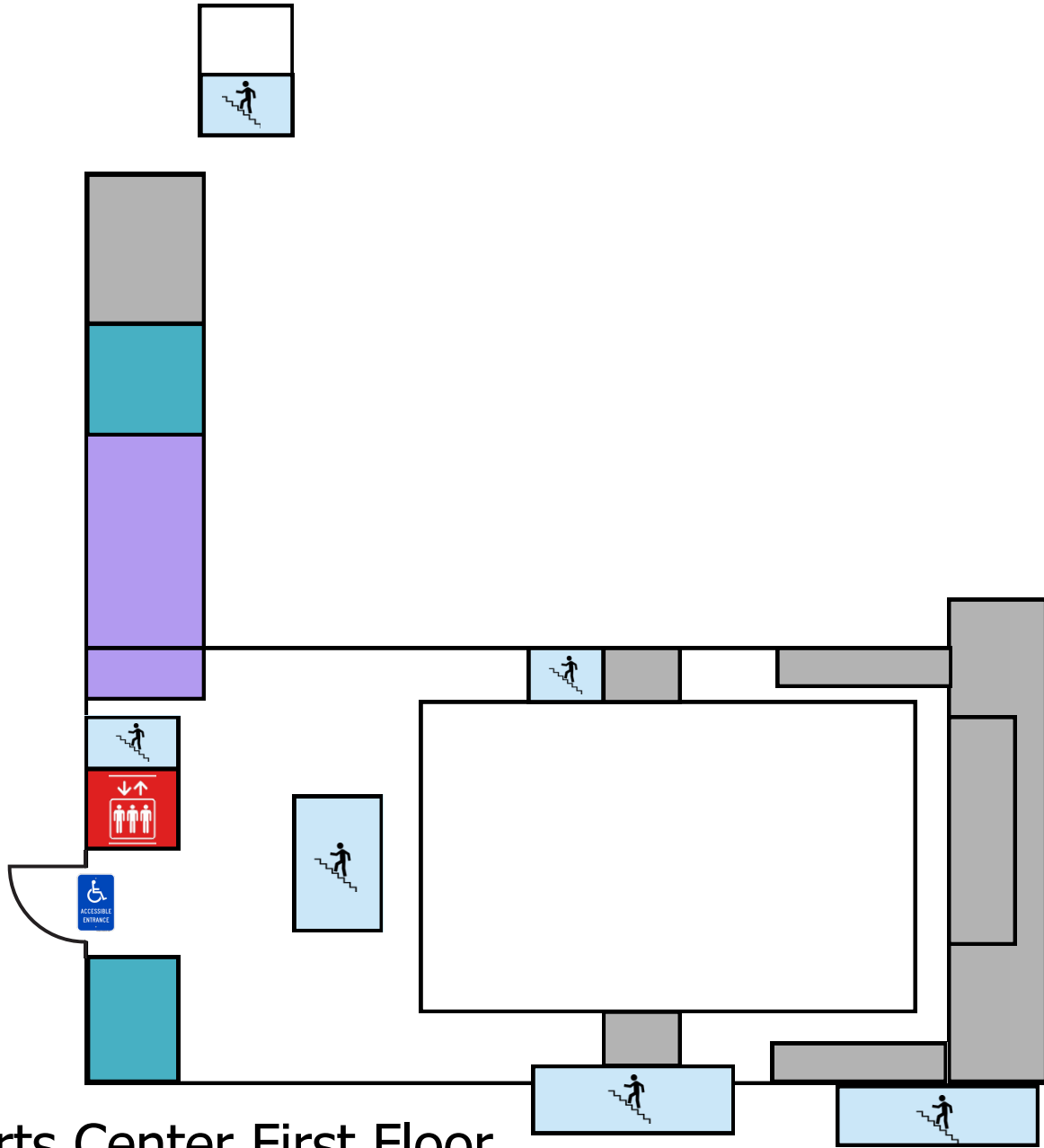
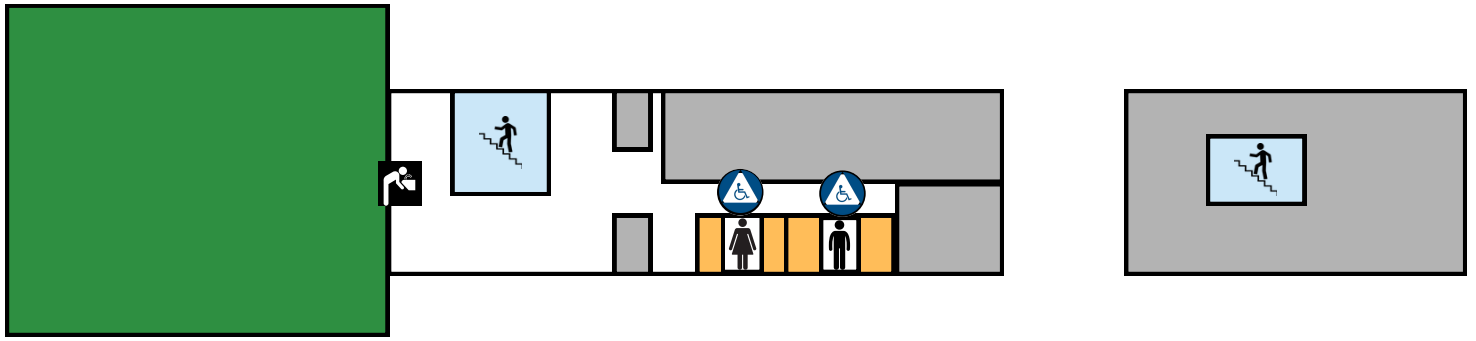

Fine Arts Center First Floor



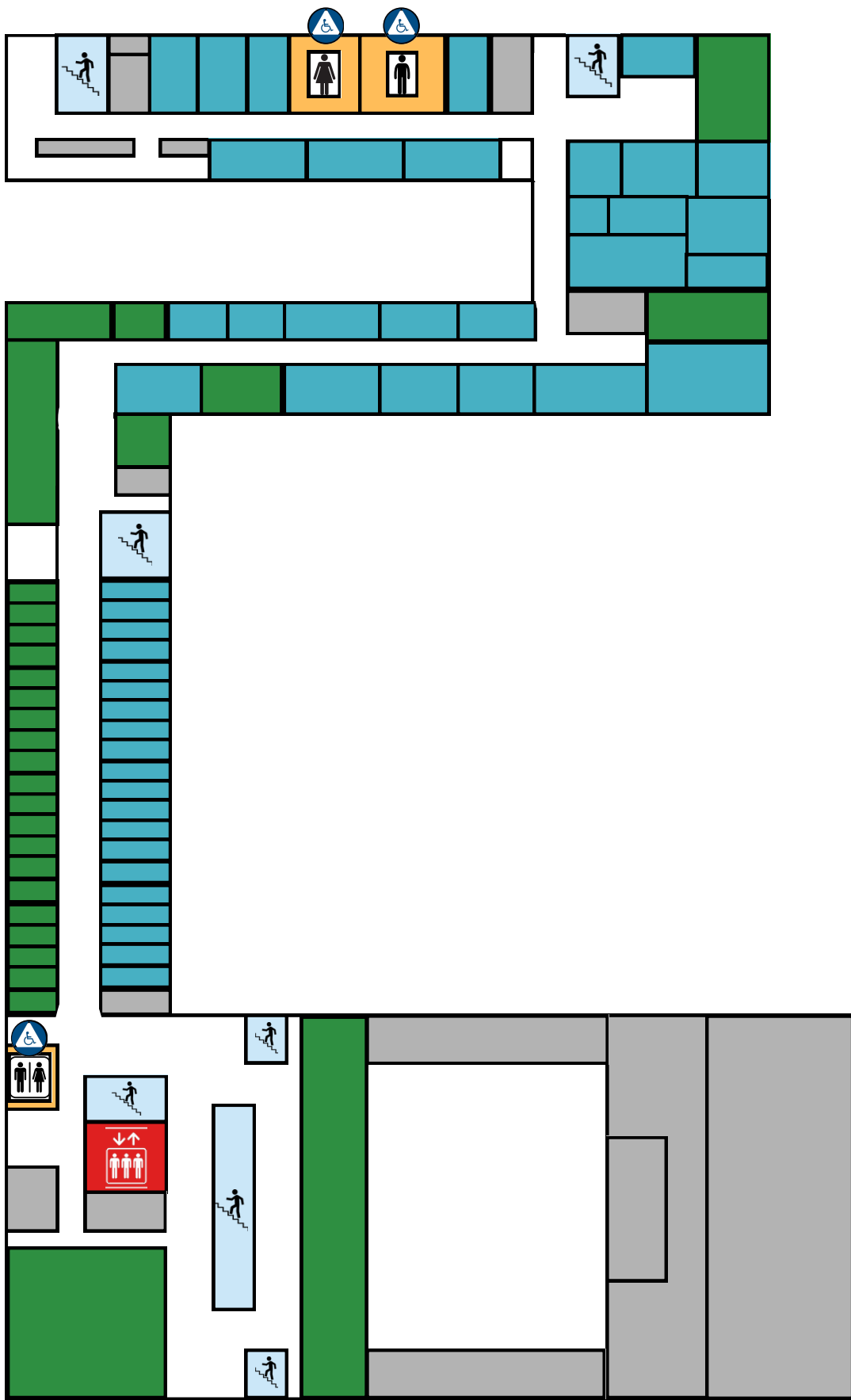

Fine Arts Center Second Floor



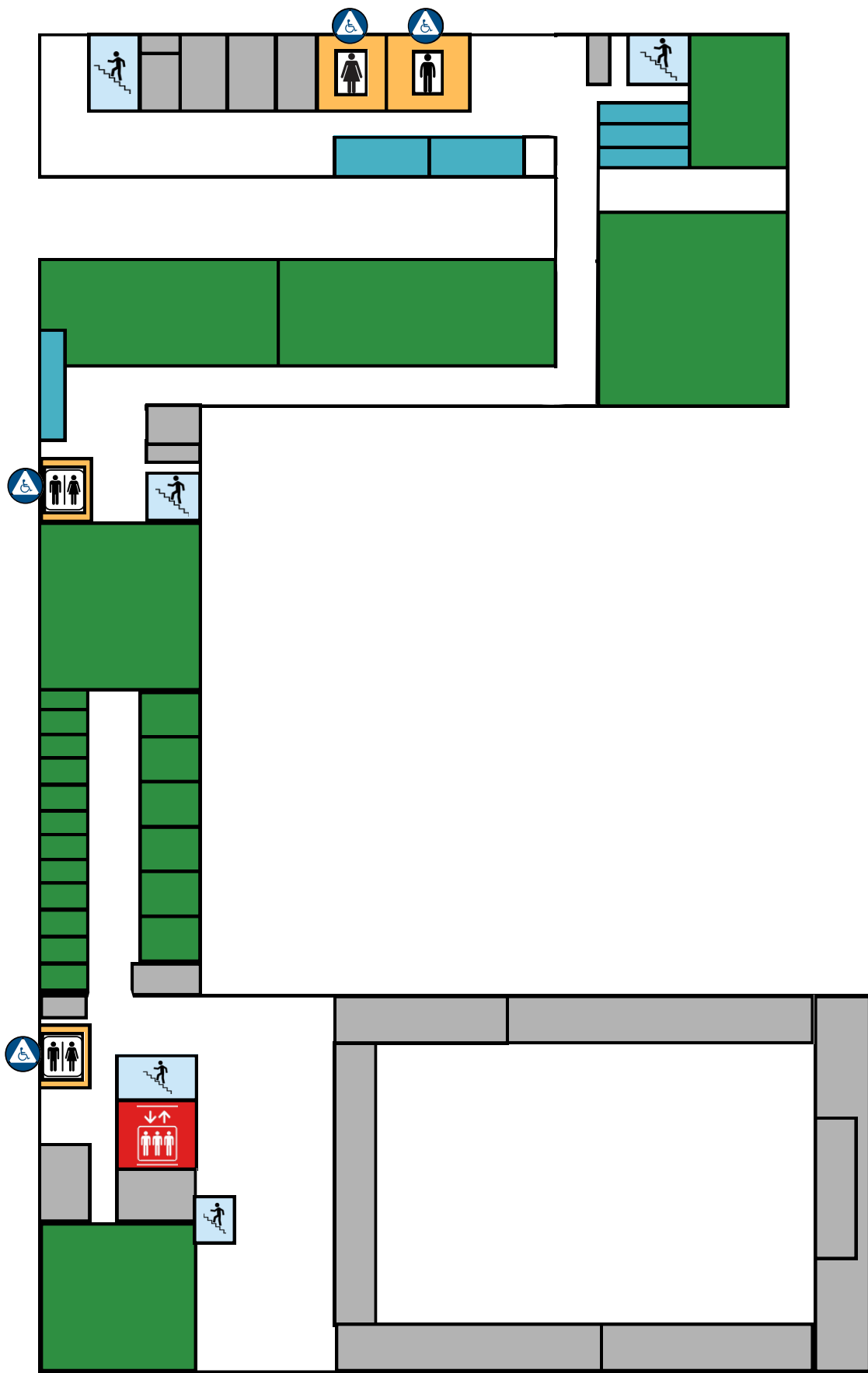

Fine Arts Center Third Floor



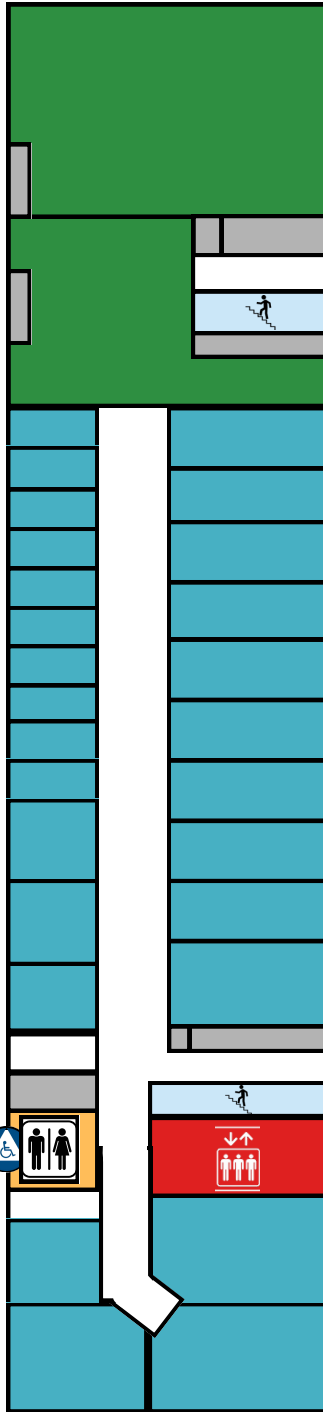
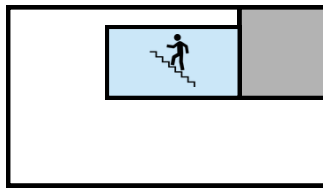

Fine Arts Center Fourth Floor



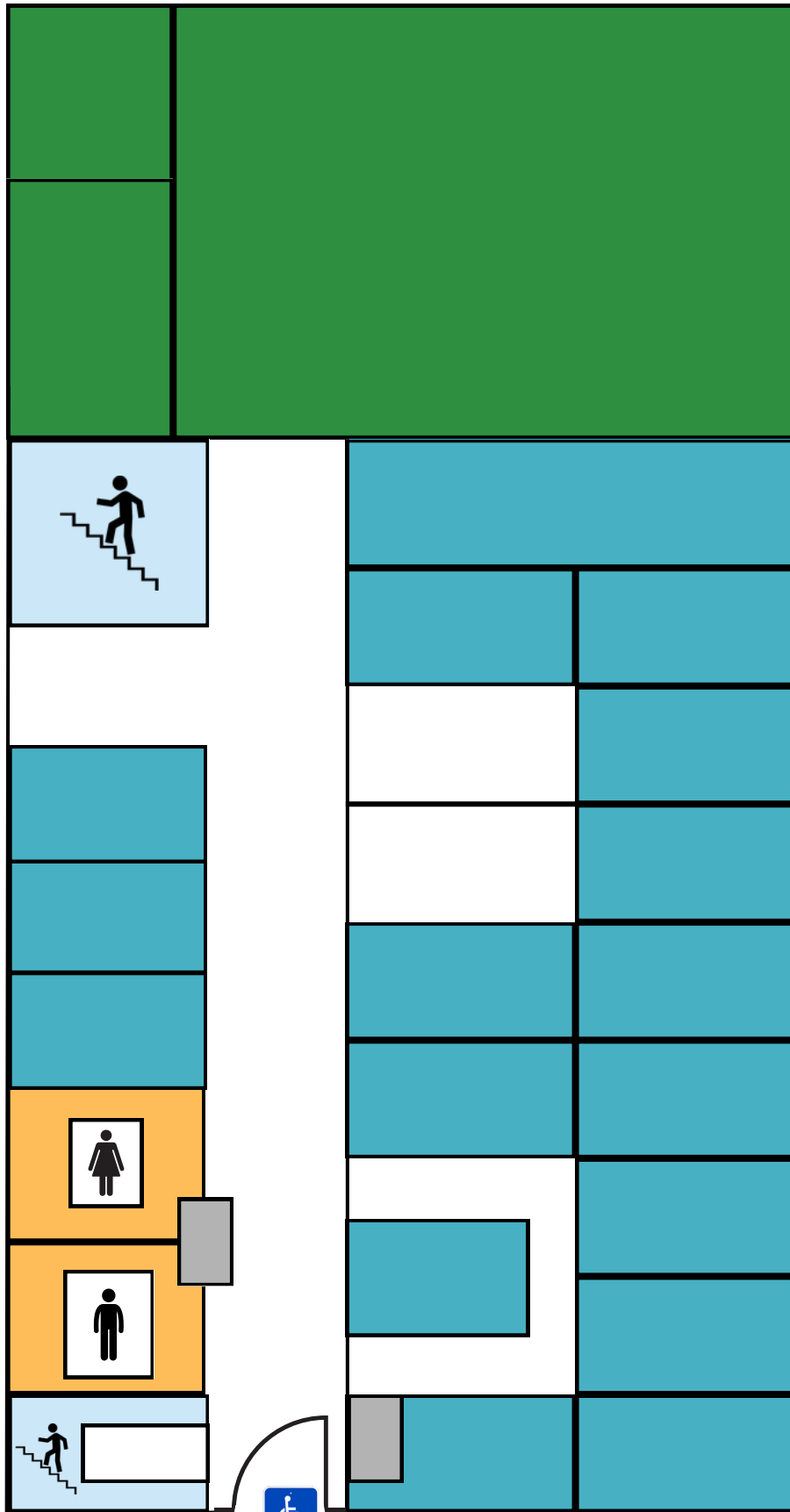

Fitch Hall First Floor



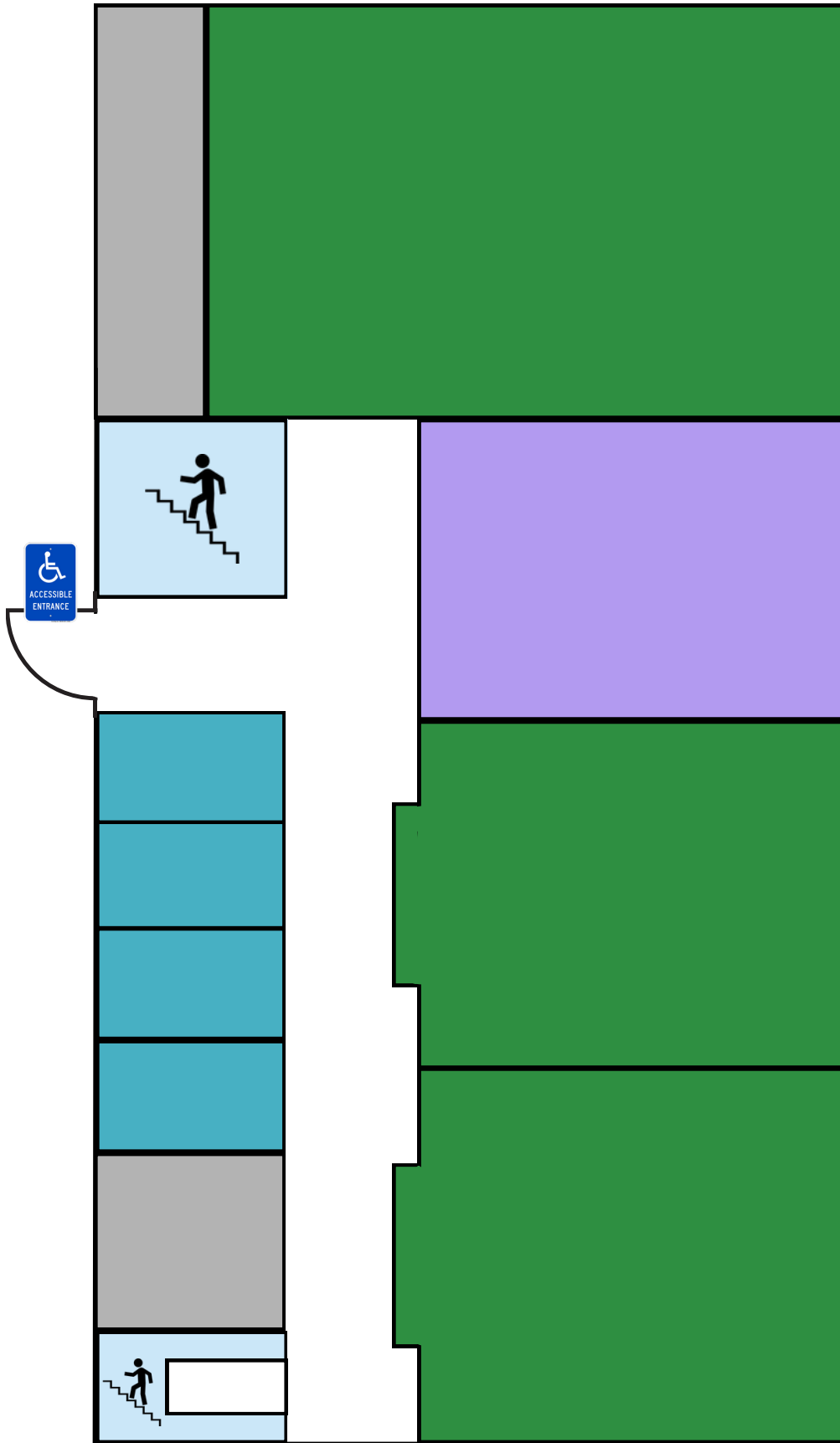

Fitch Hall Second Floor



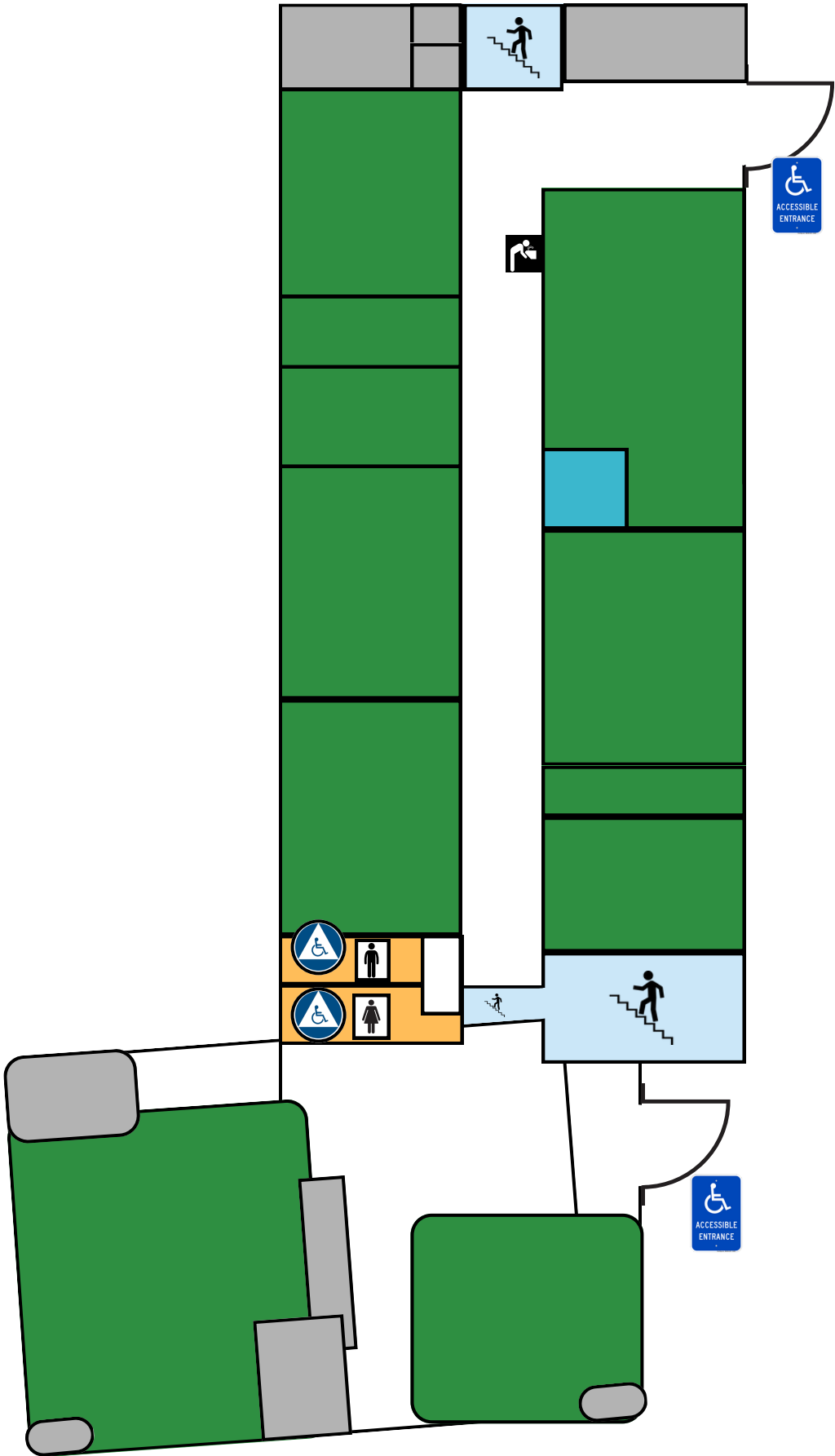

Harvey Ingham First Floor



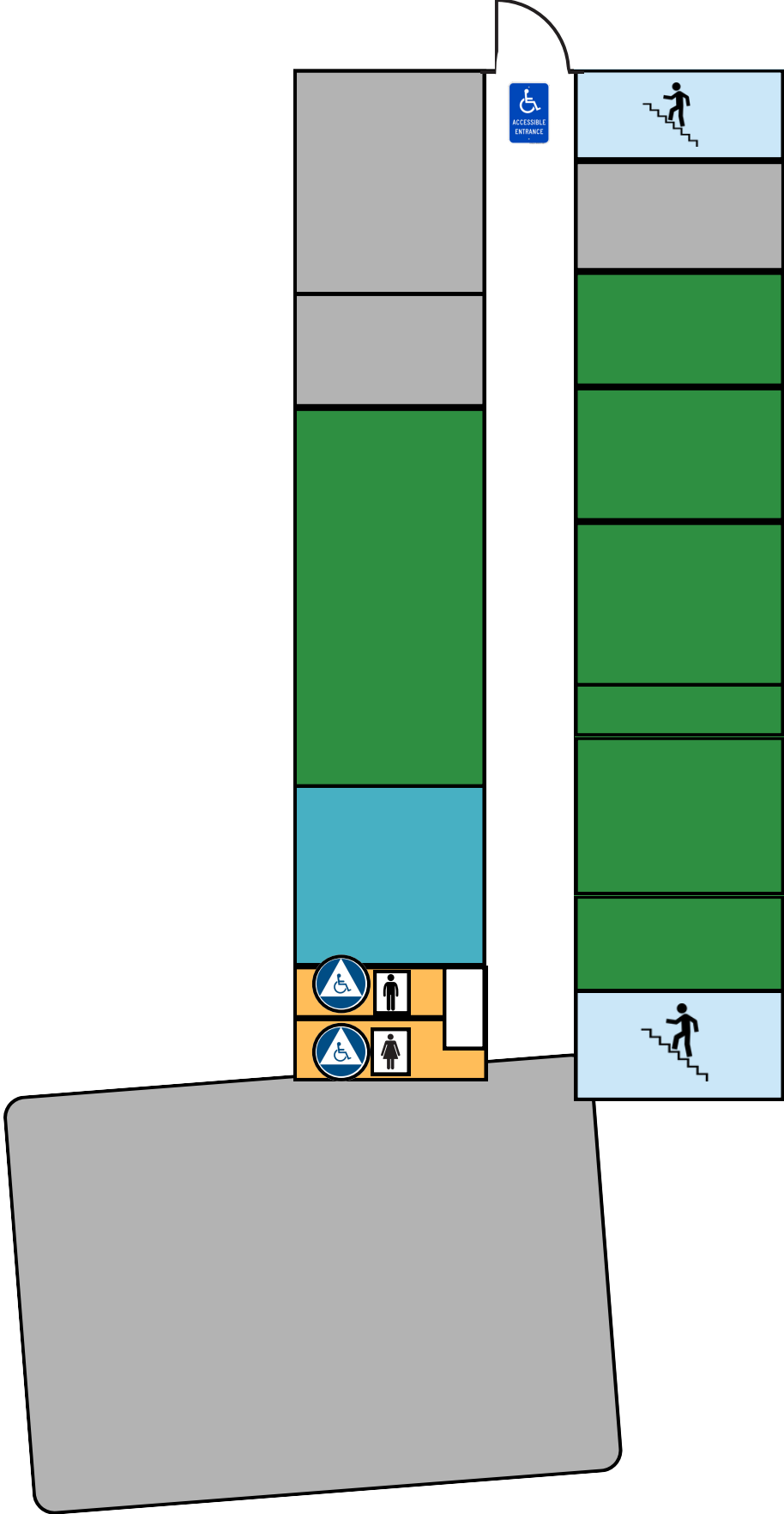

Harvey Ingham Second Floor



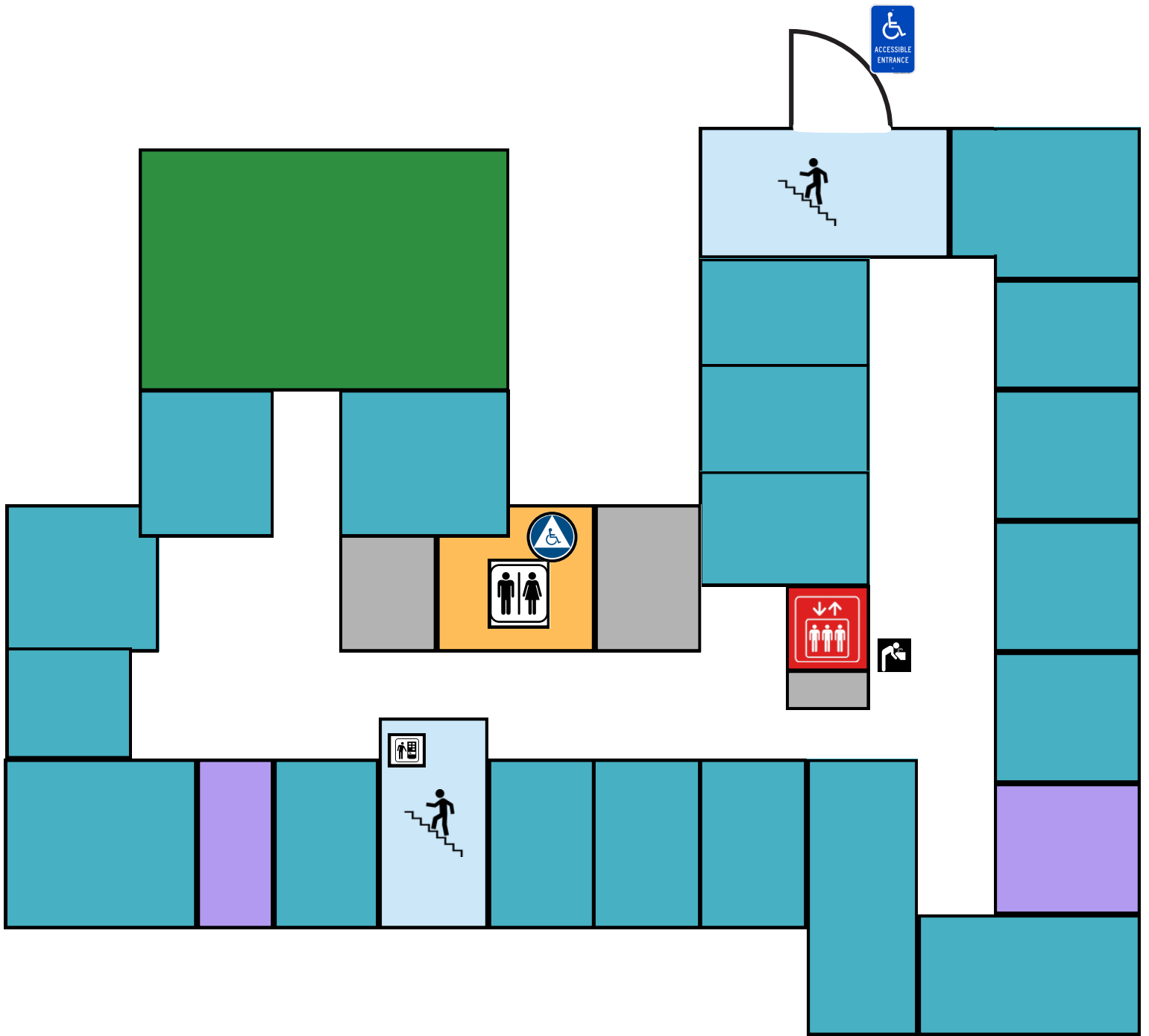

Howard Hall First Floor



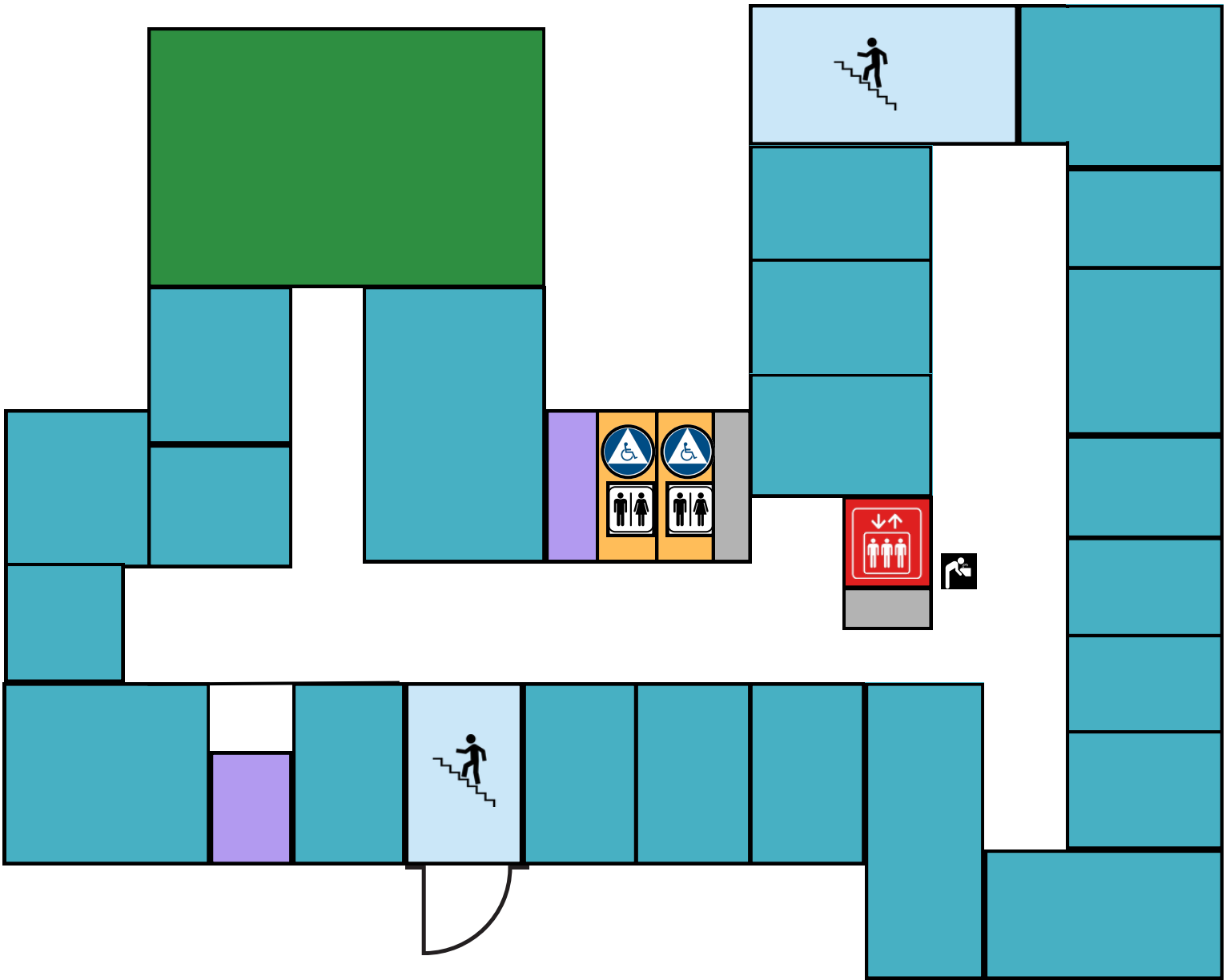

Howard Hall Second Floor



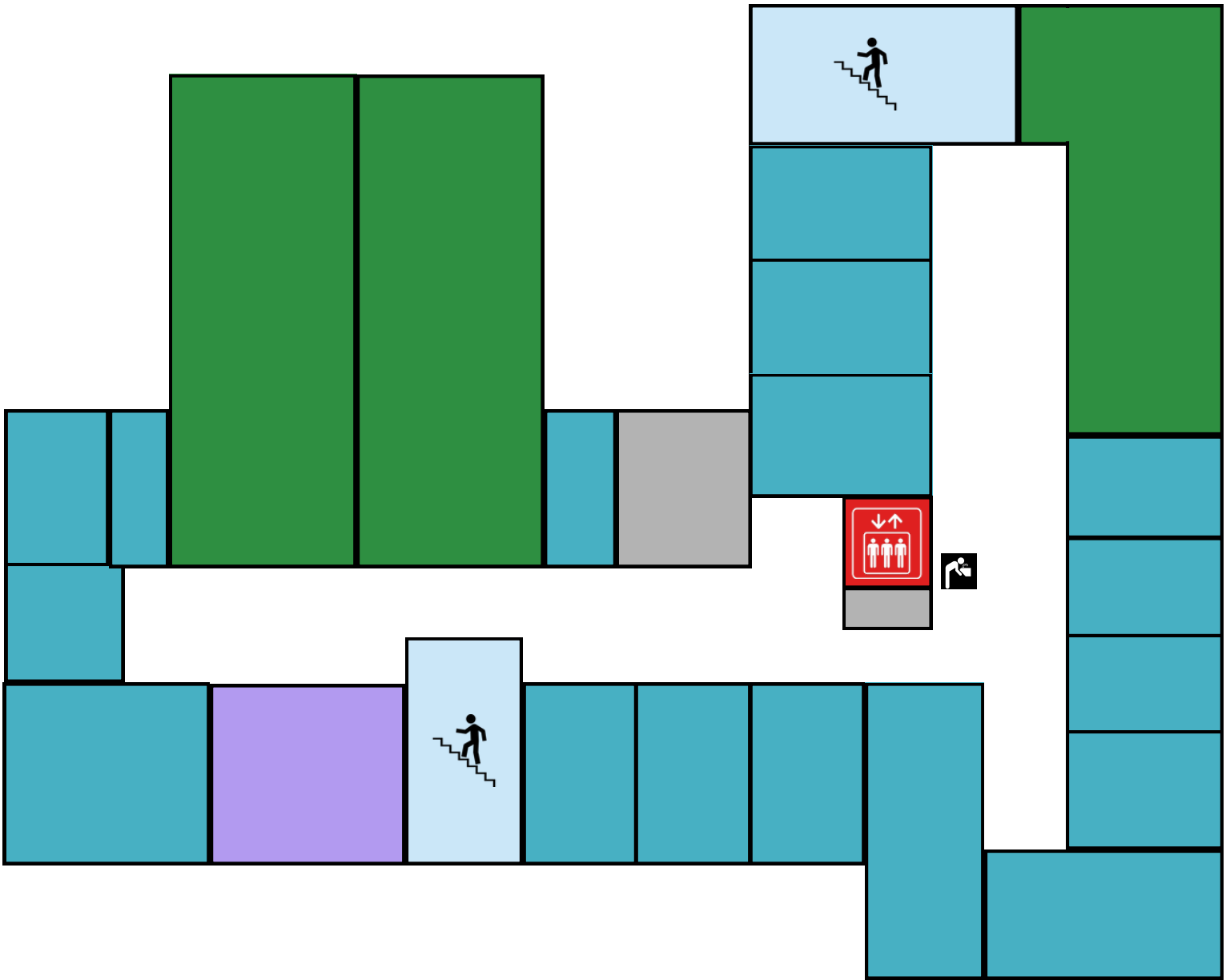

Howard Hall Third Floor



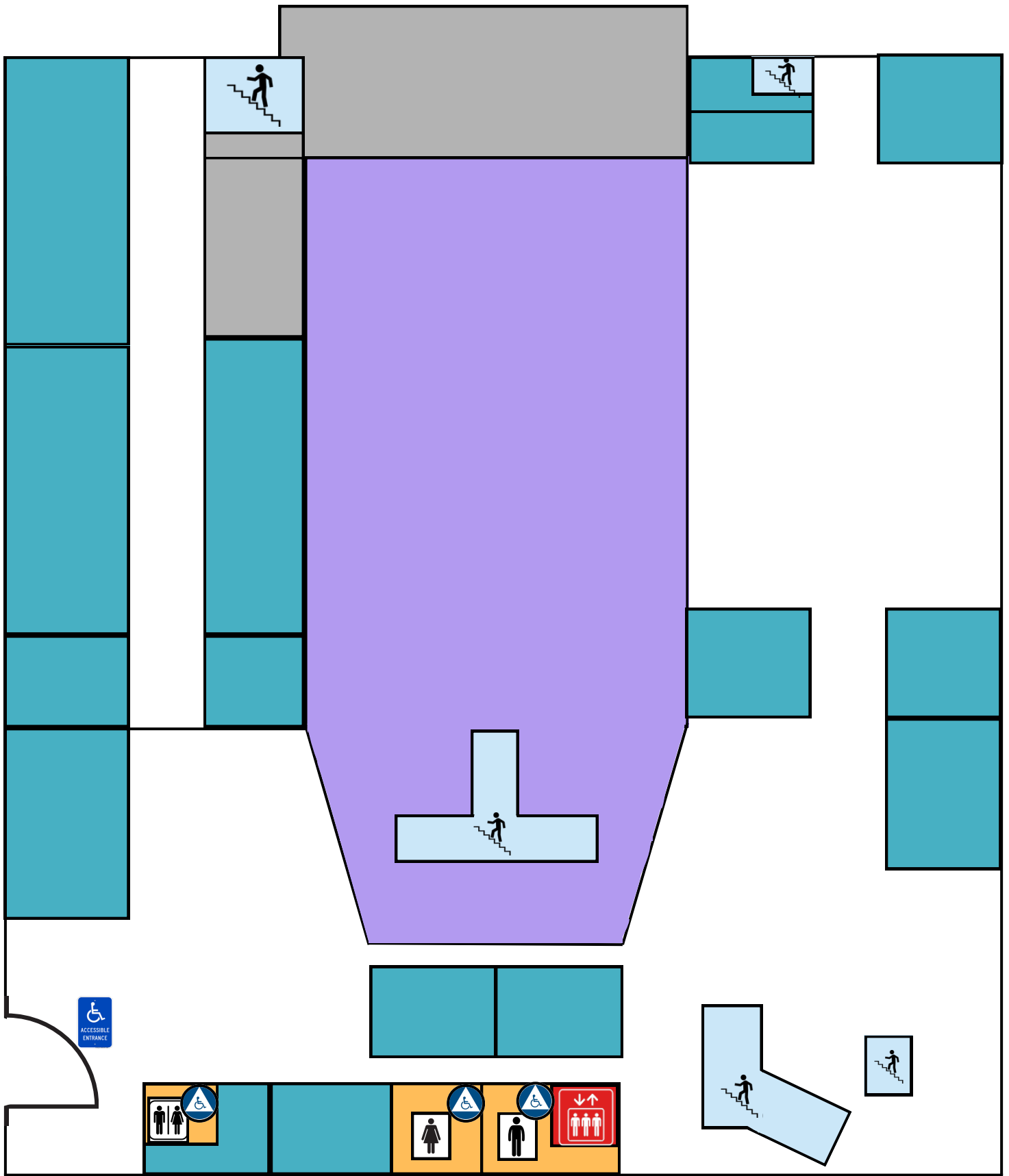

Law Clinic First Floor



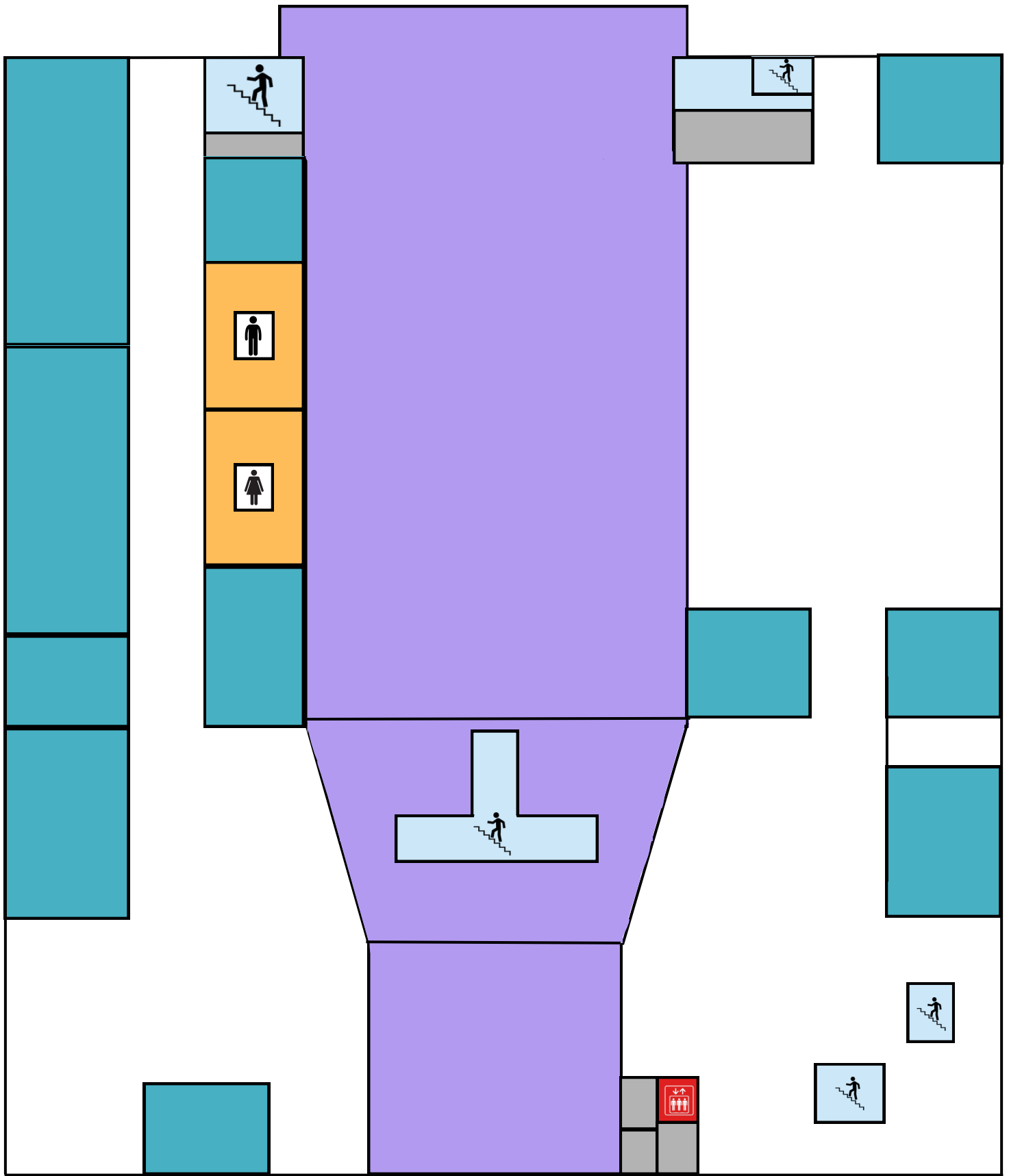

Law Clinic Second Floor



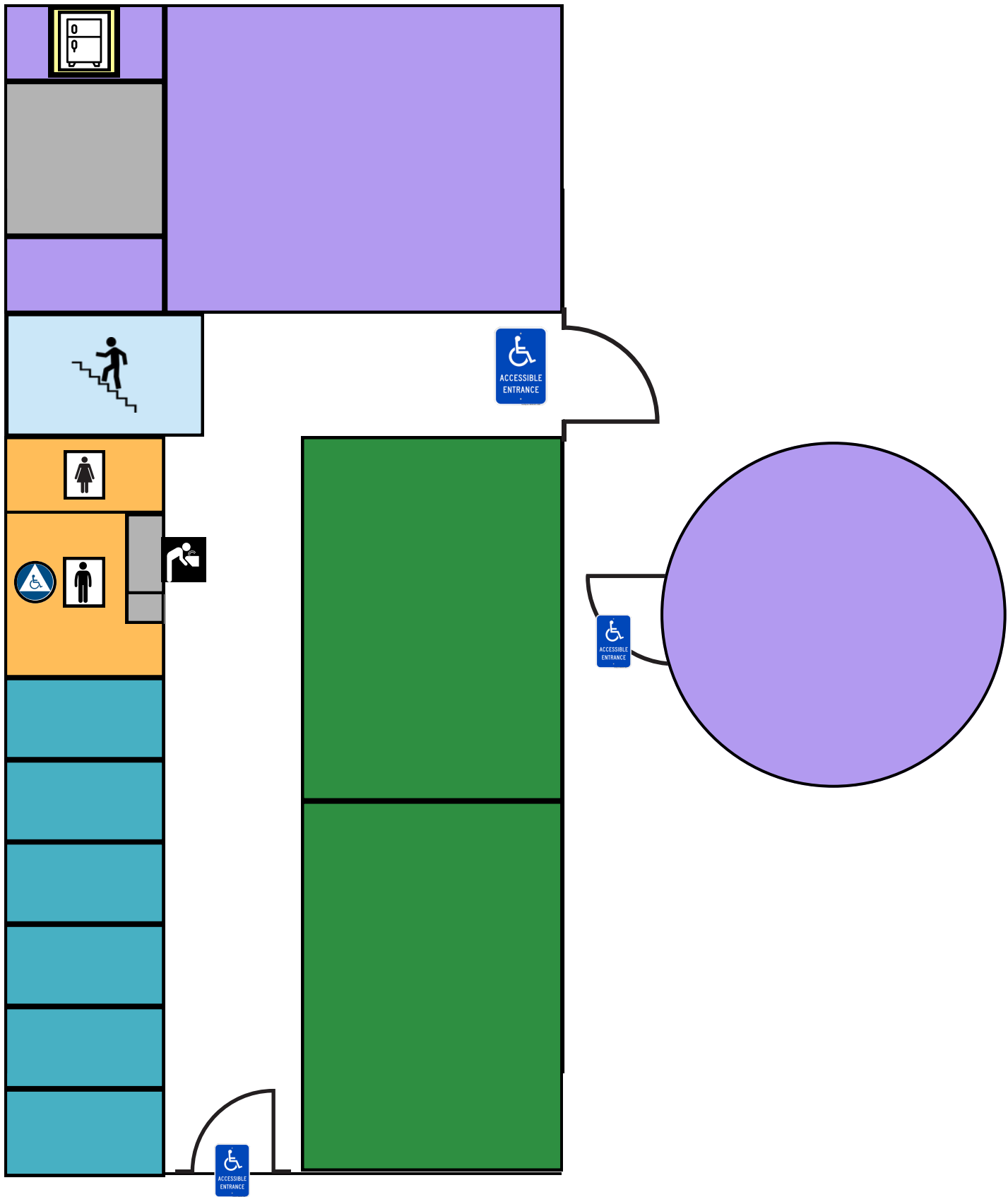

Medbury Hall First Floor



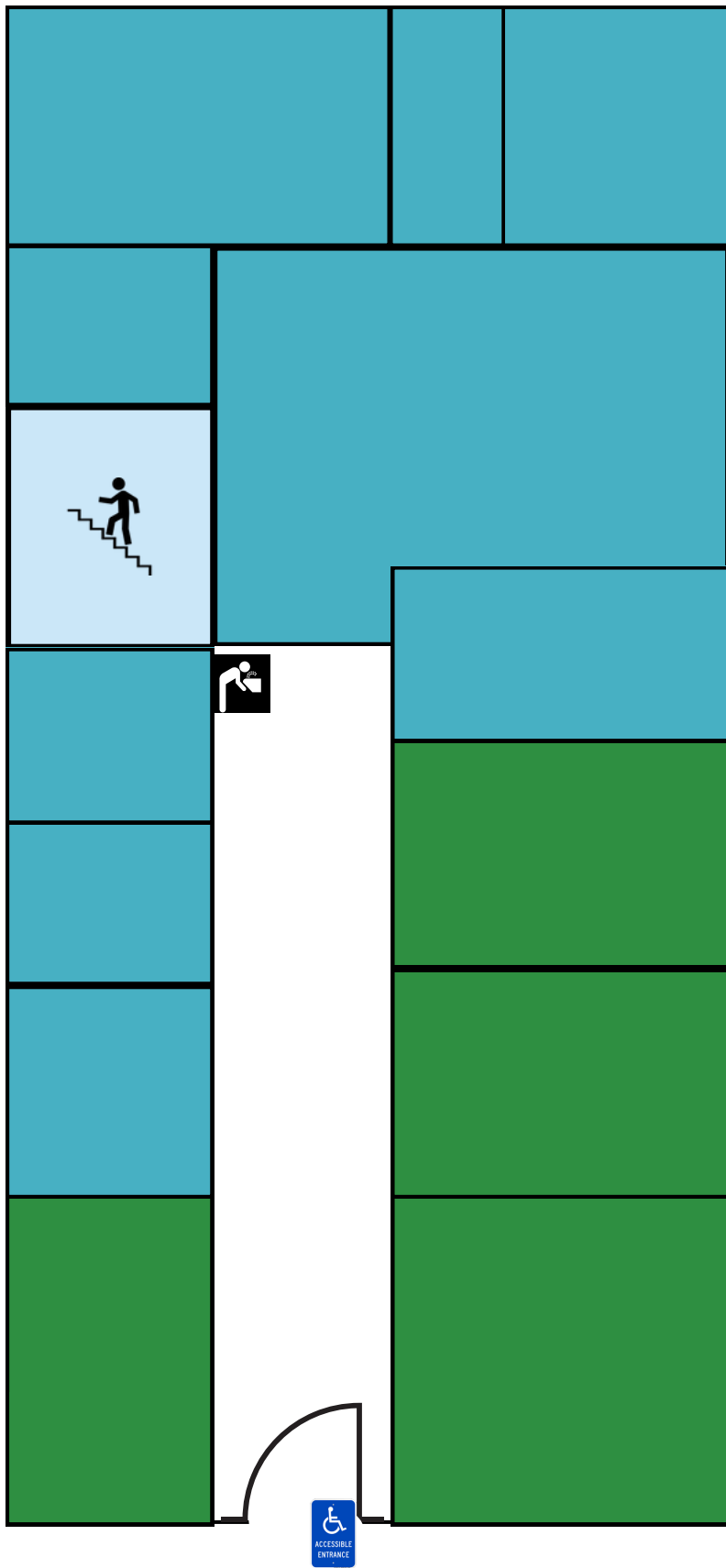

Medbury Hall Second Floor



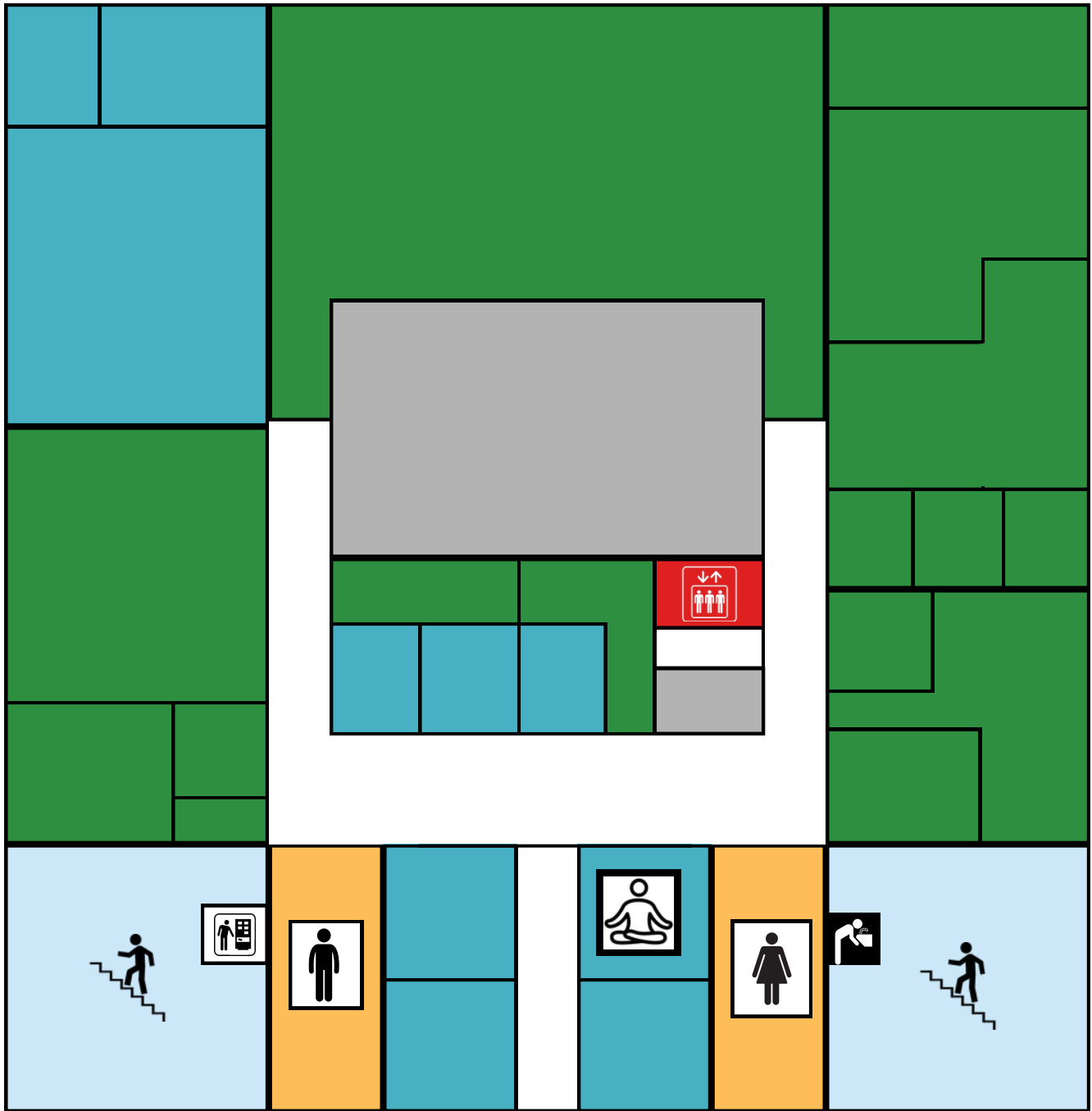

Meredith Hall Basement



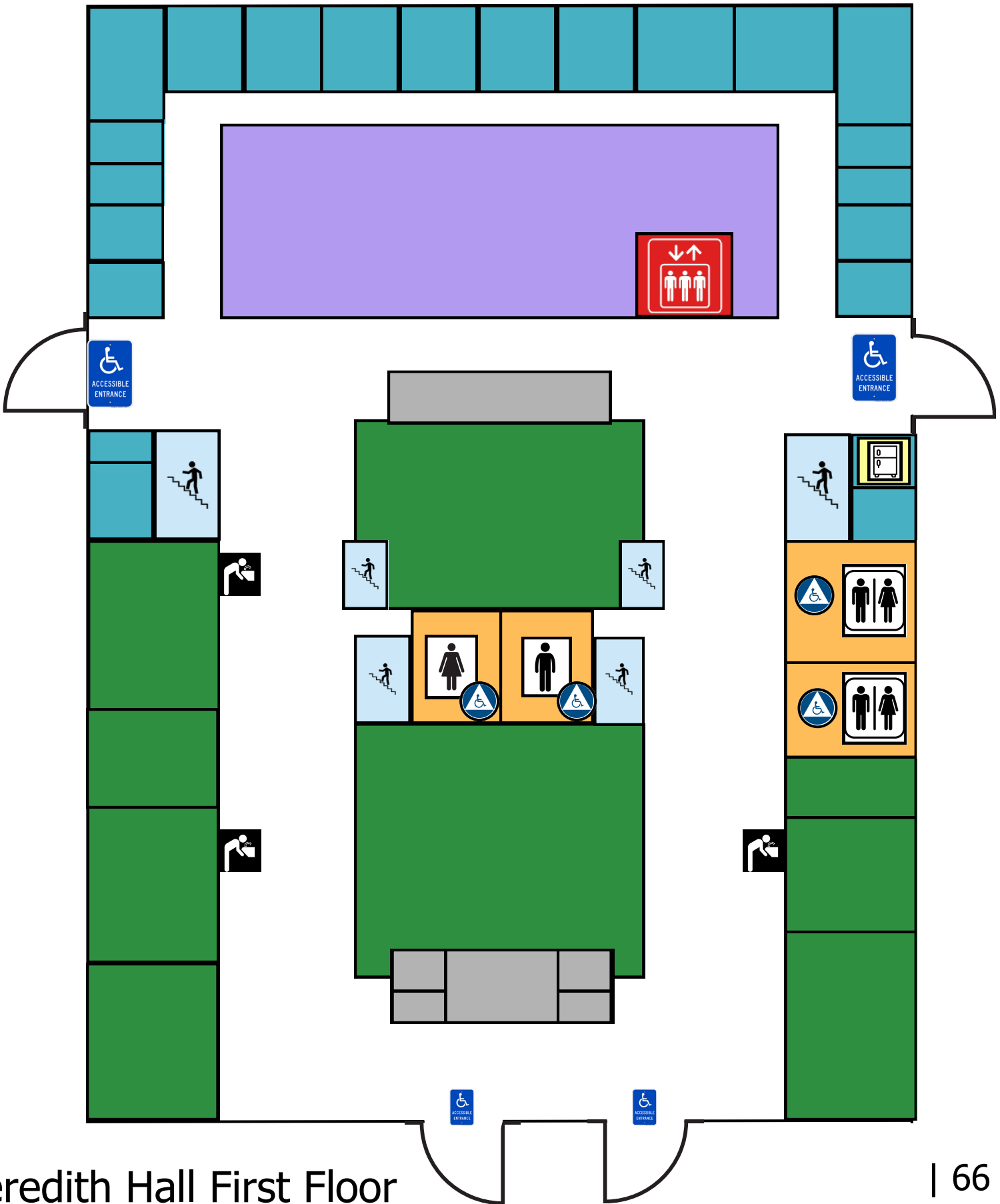

Meredith Hall First Floor



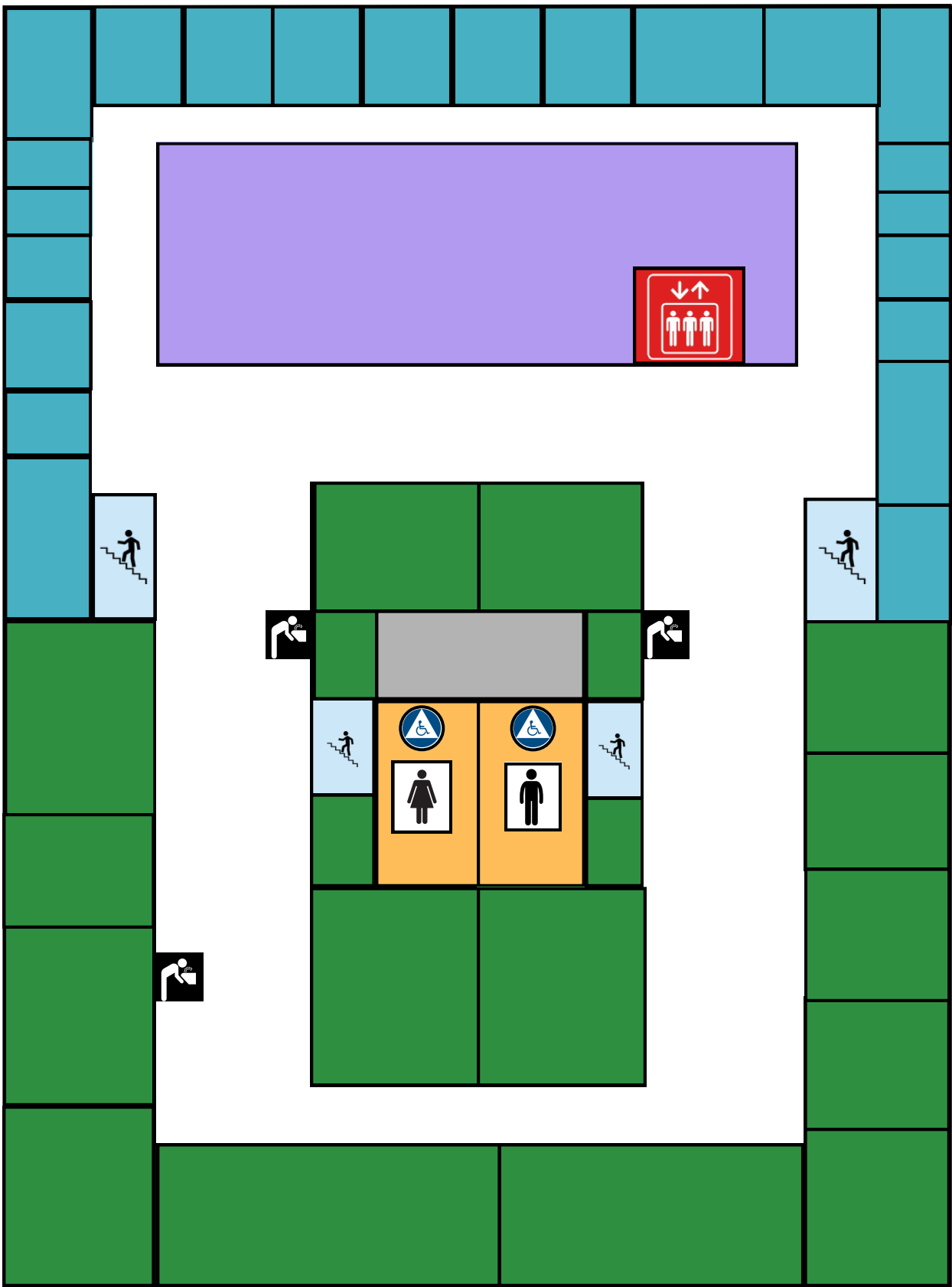

Meredith Hall Second Floor



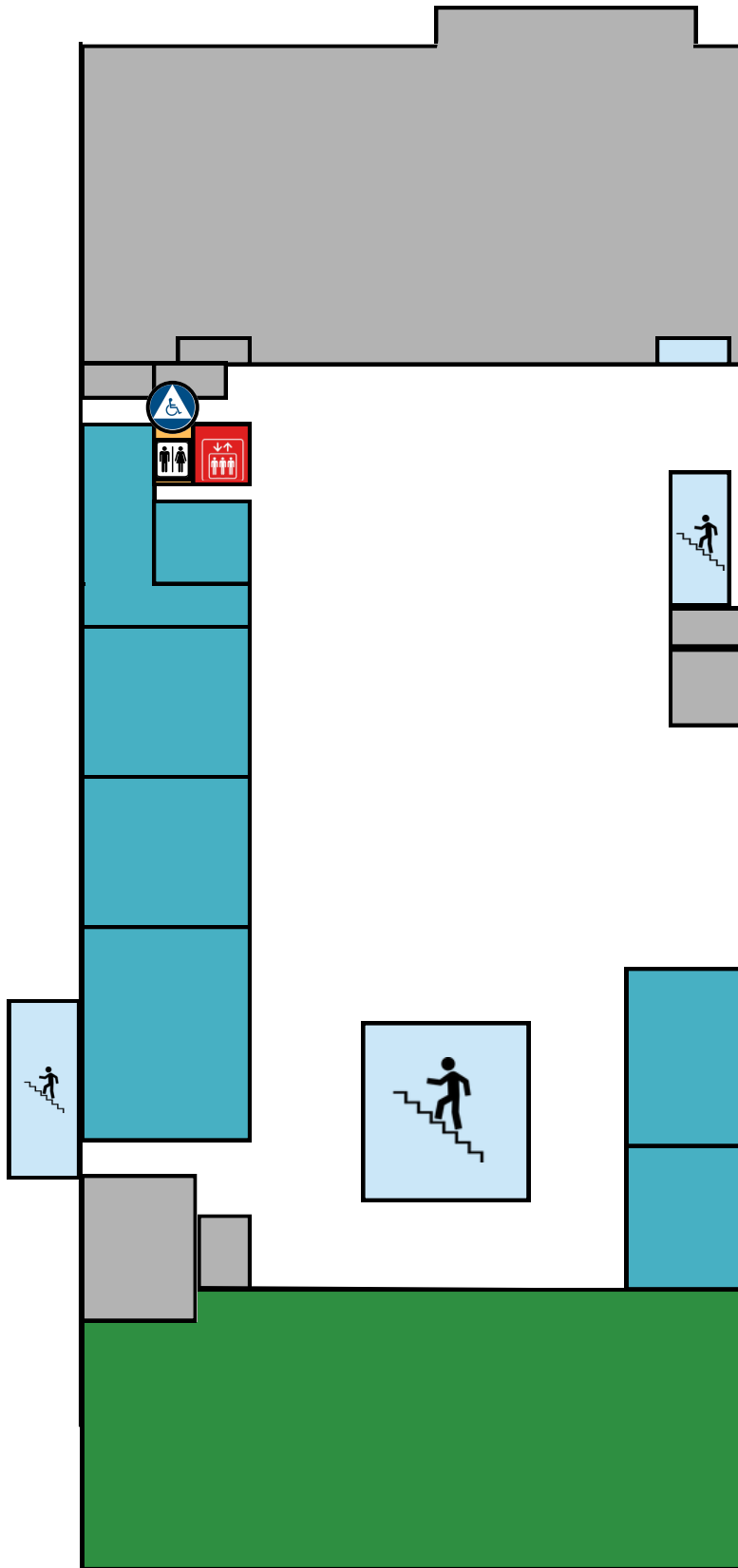

Opperman Hall Basement



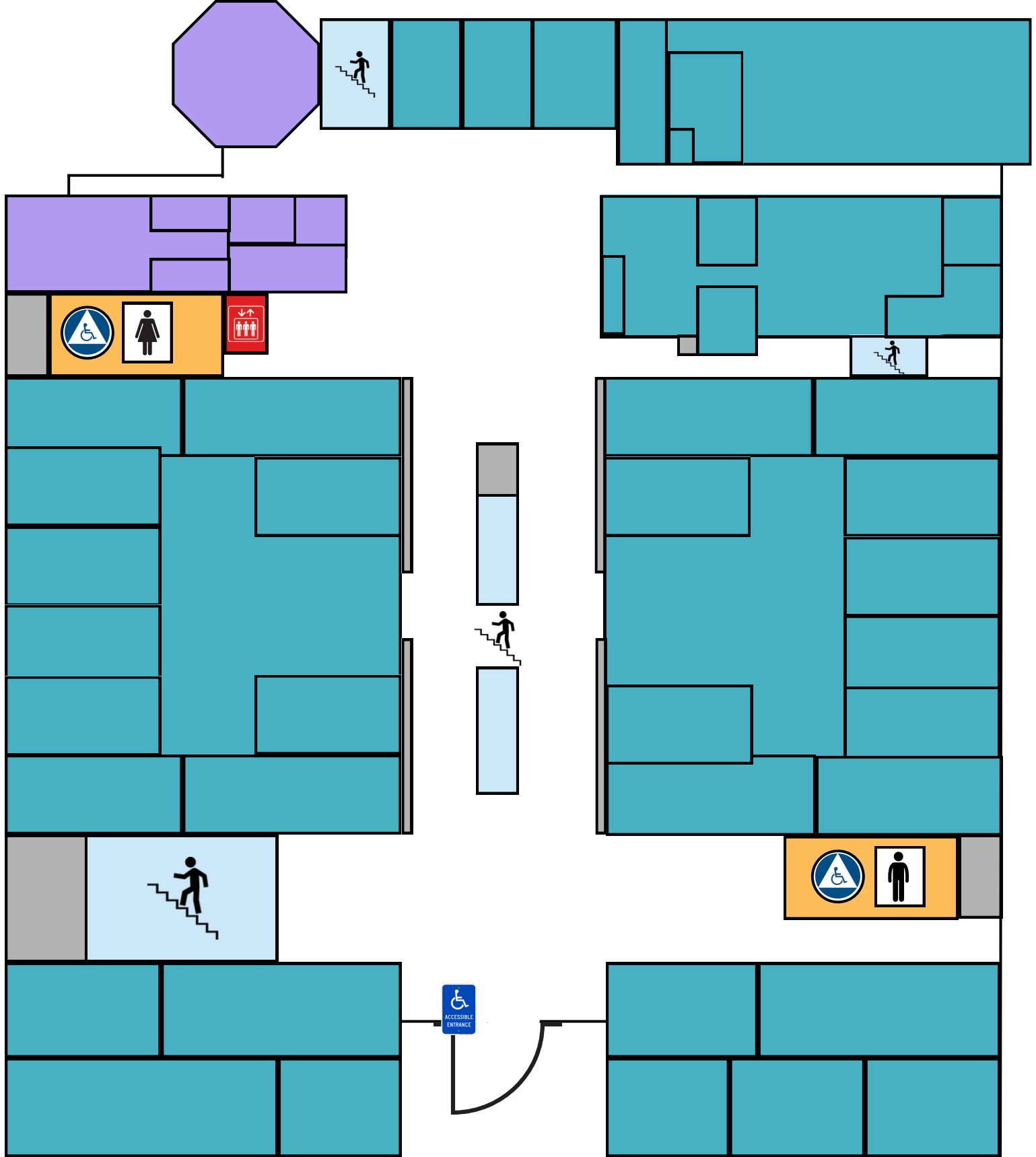

Opperman Hall First Floor - Side 1



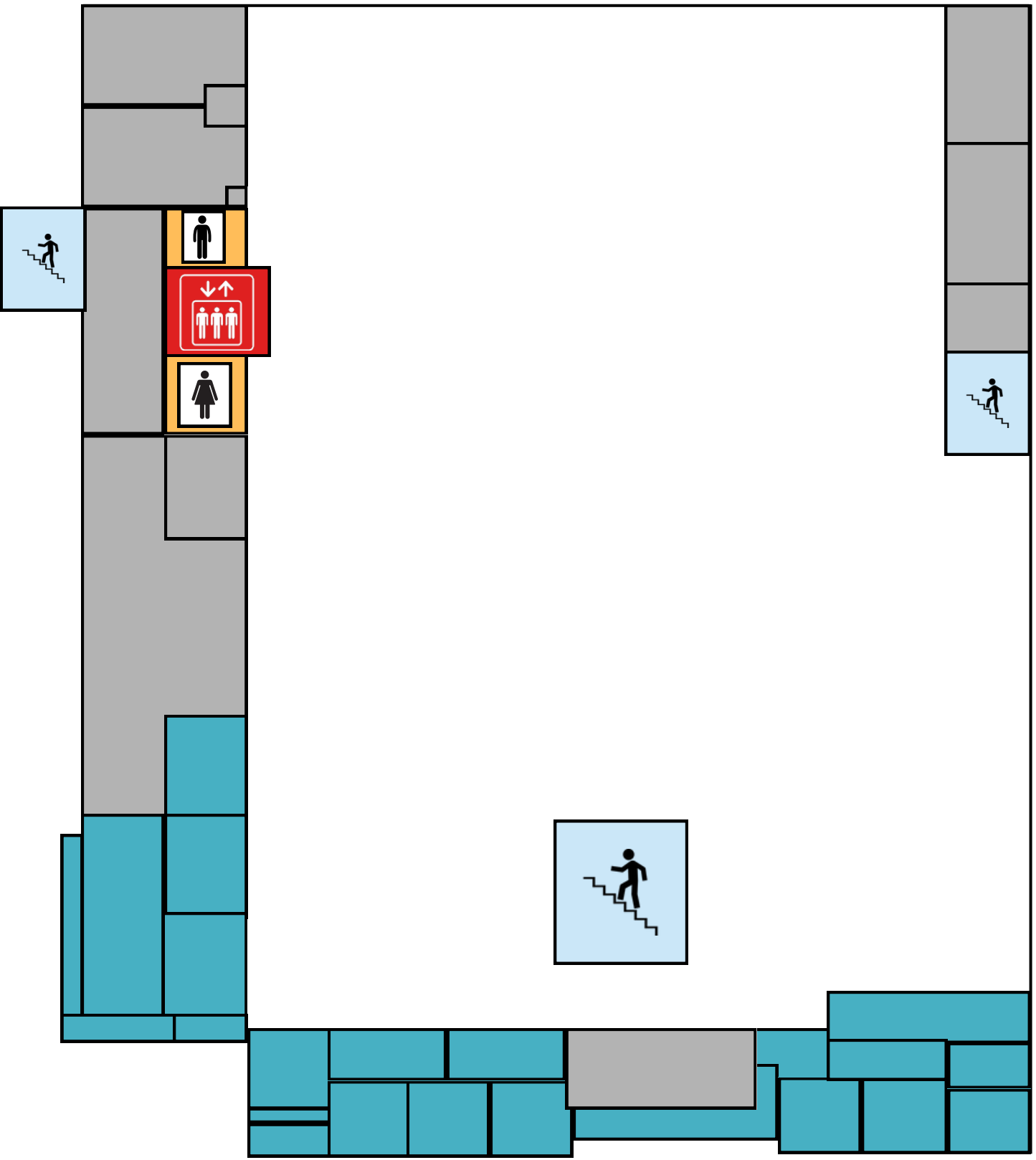

Opperman Hall First Floor - Side 2



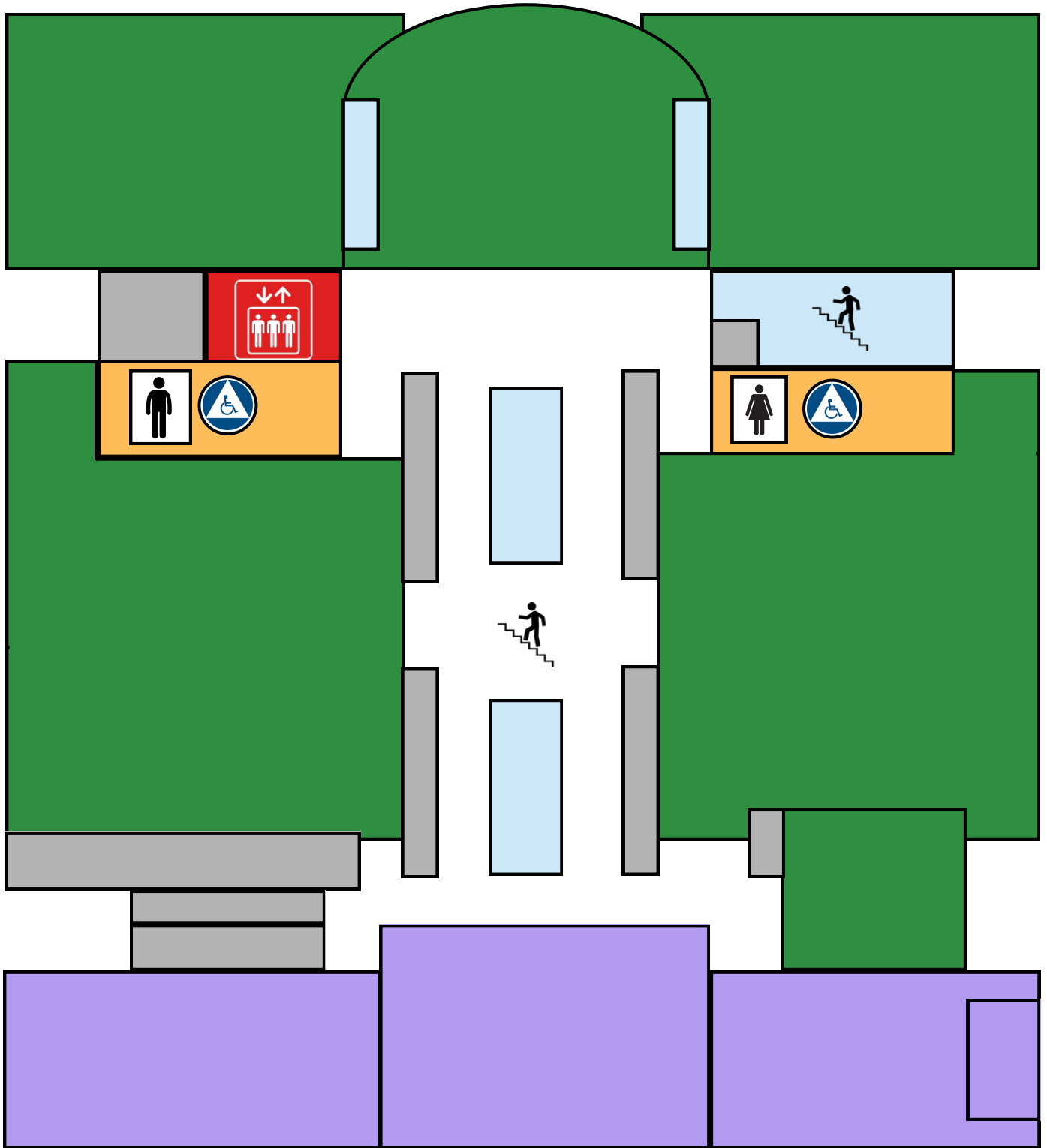

Opperman Hall Second Floor - Side 1



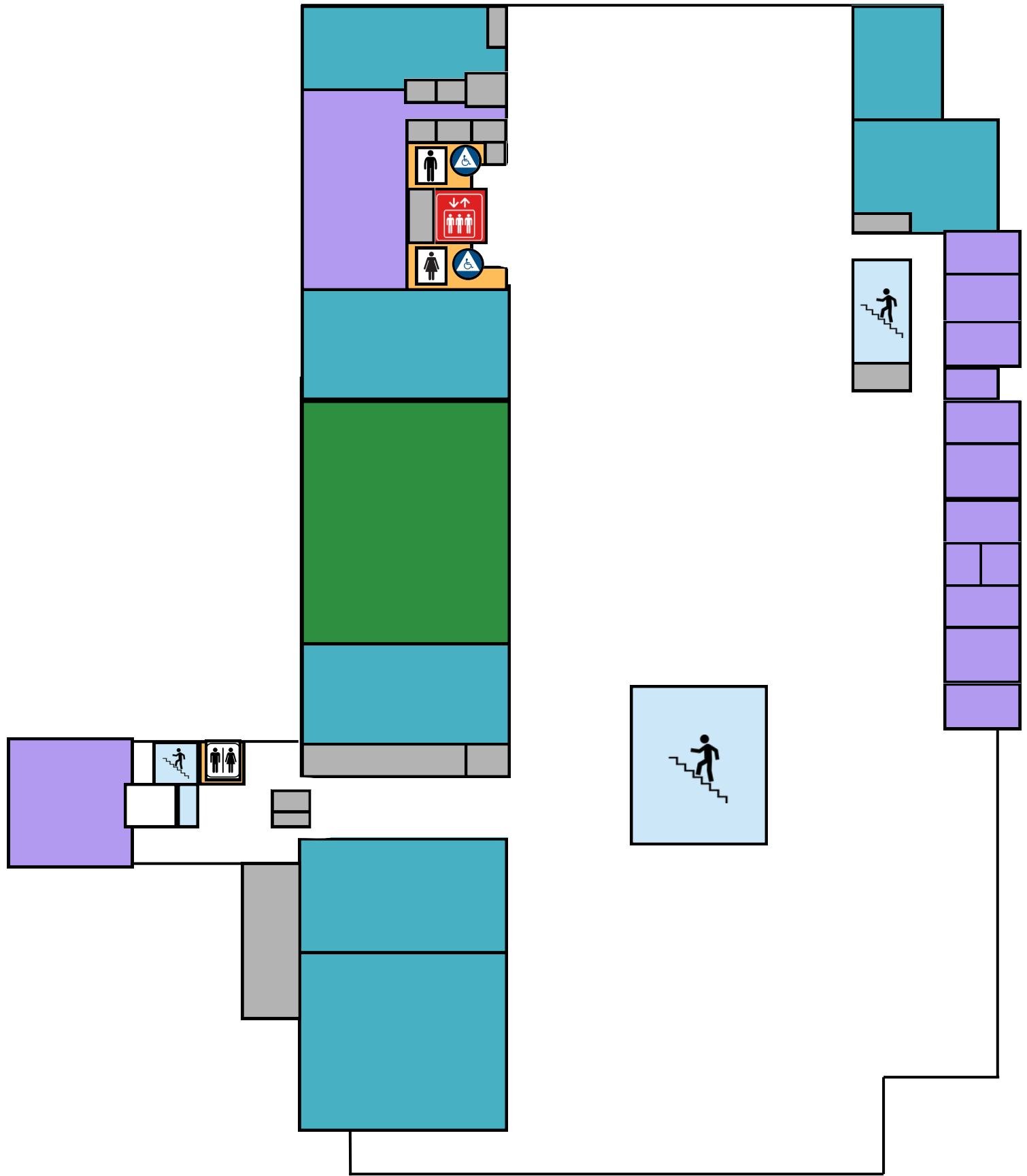

Opperman Hall Second Floor - Side 2



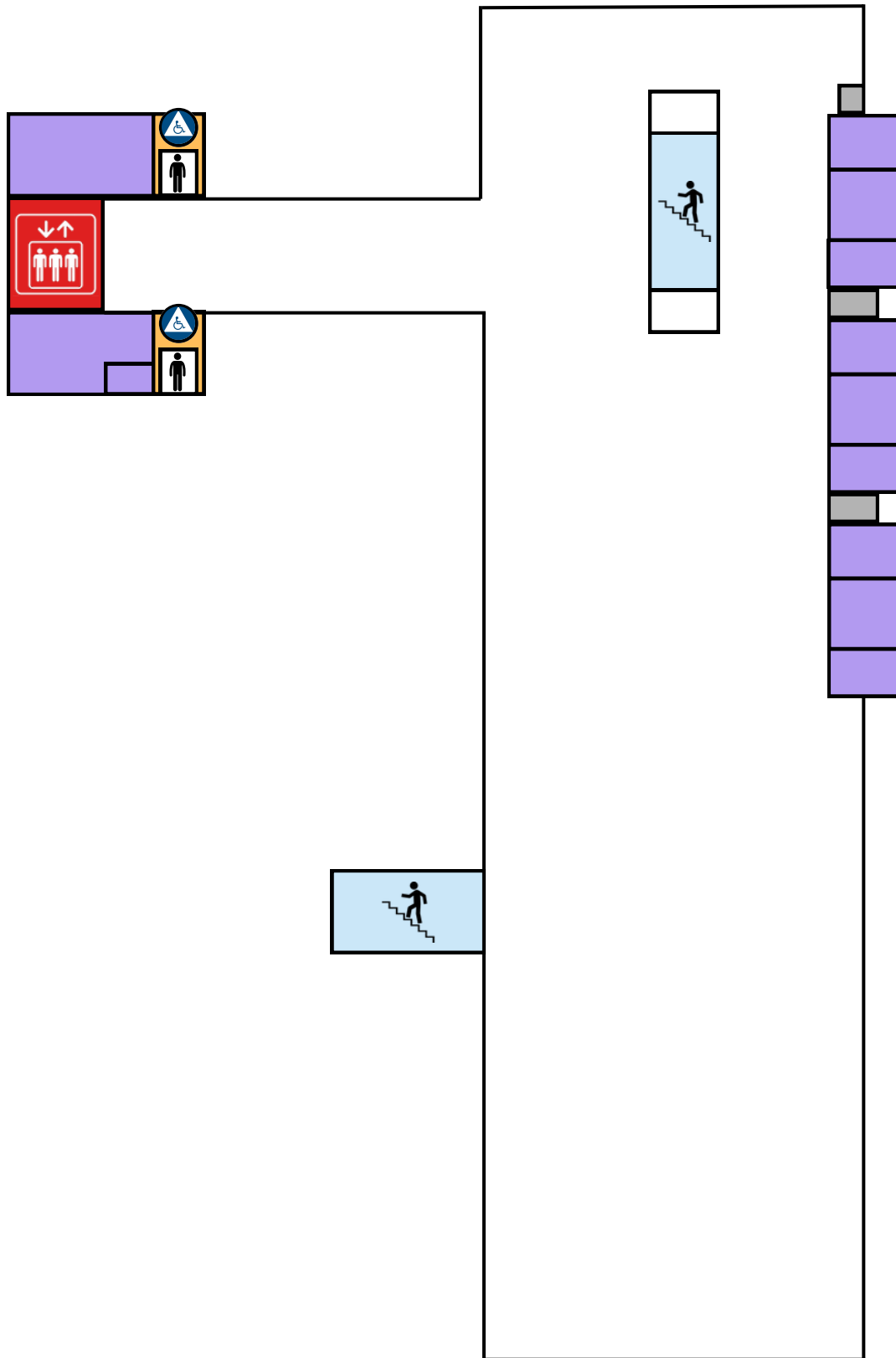

Opperman Hall Third Floor



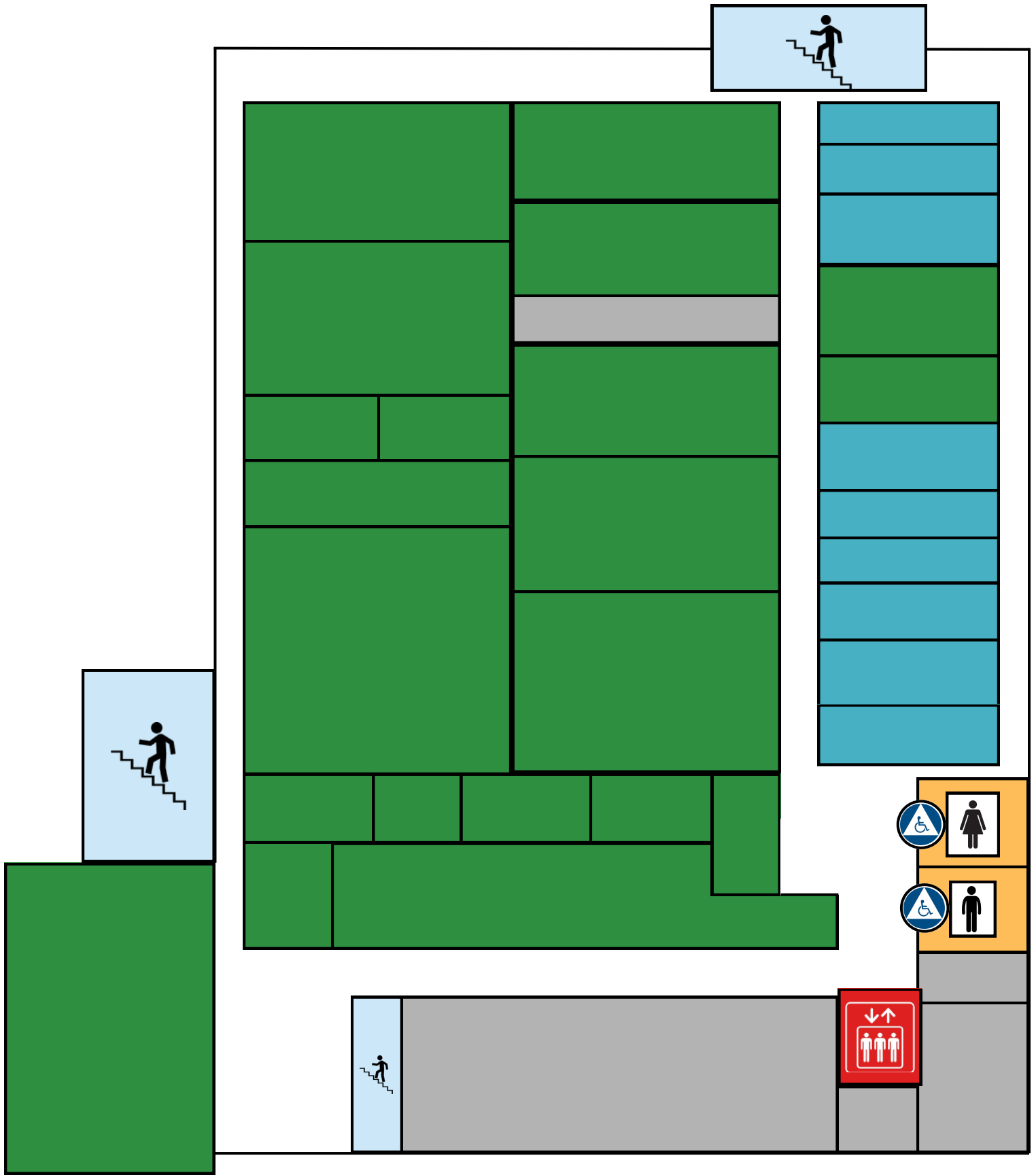

Olin Hall First Floor



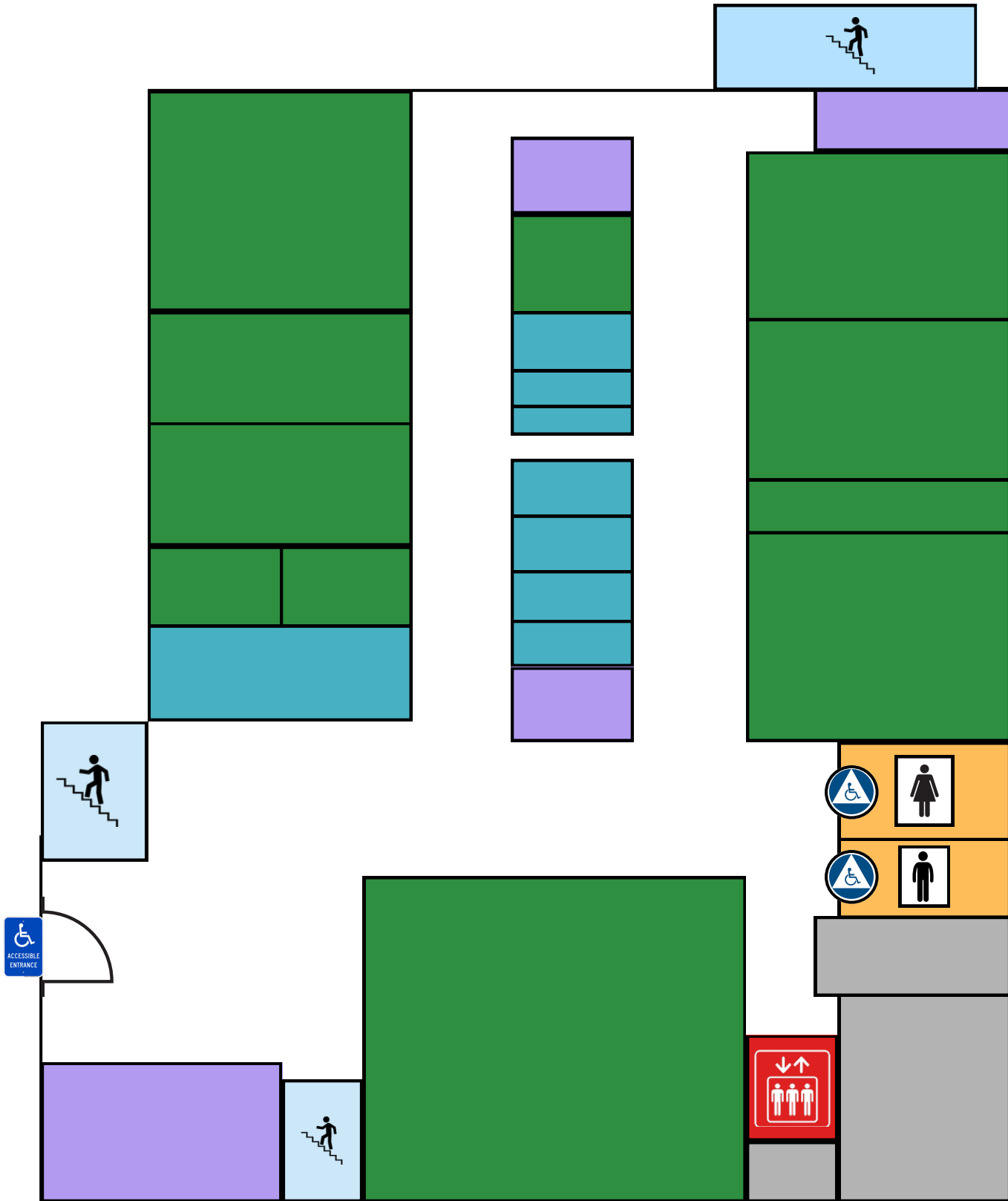

Olin Hall Second Floor



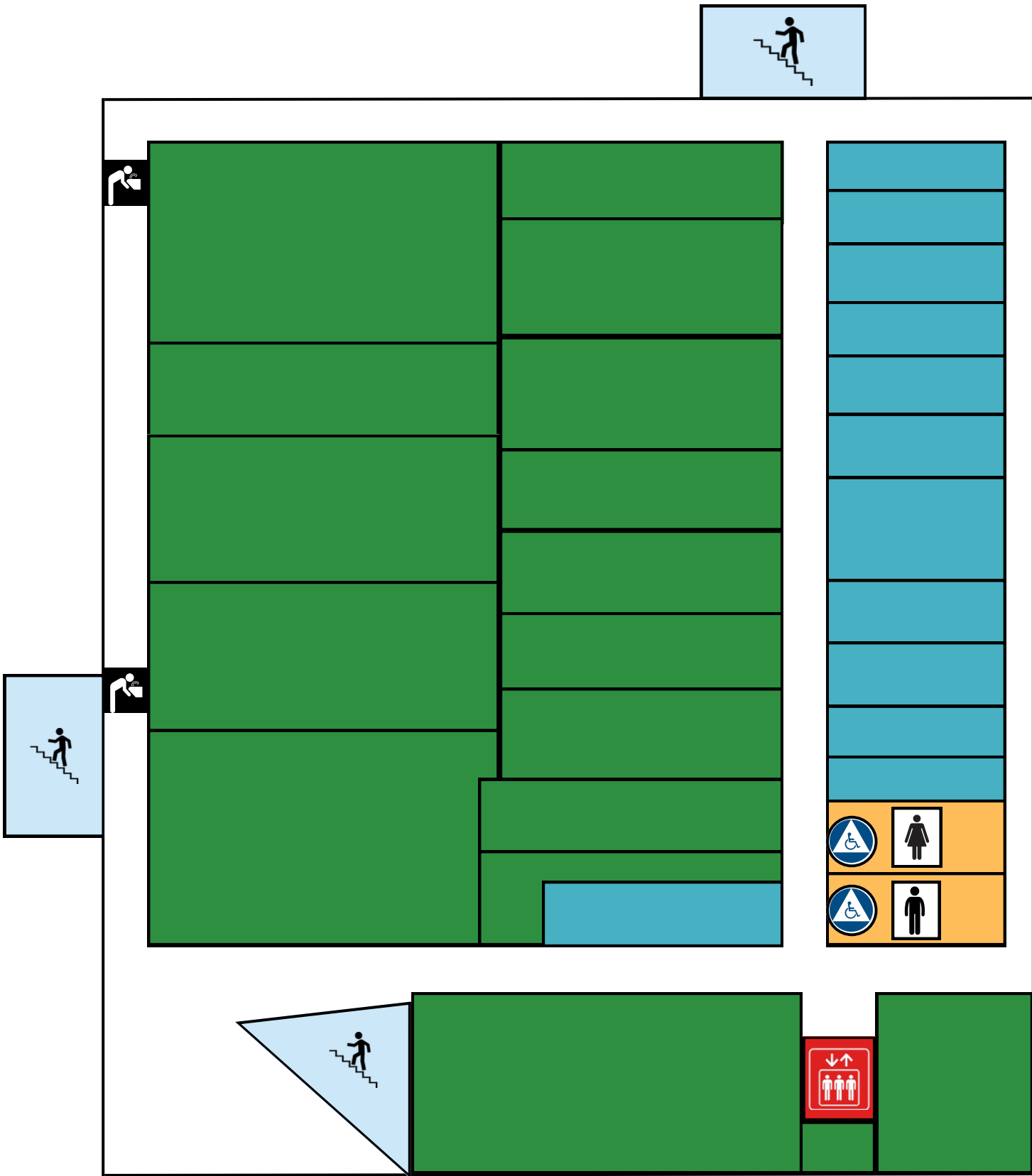

Olin Hall Third Floor



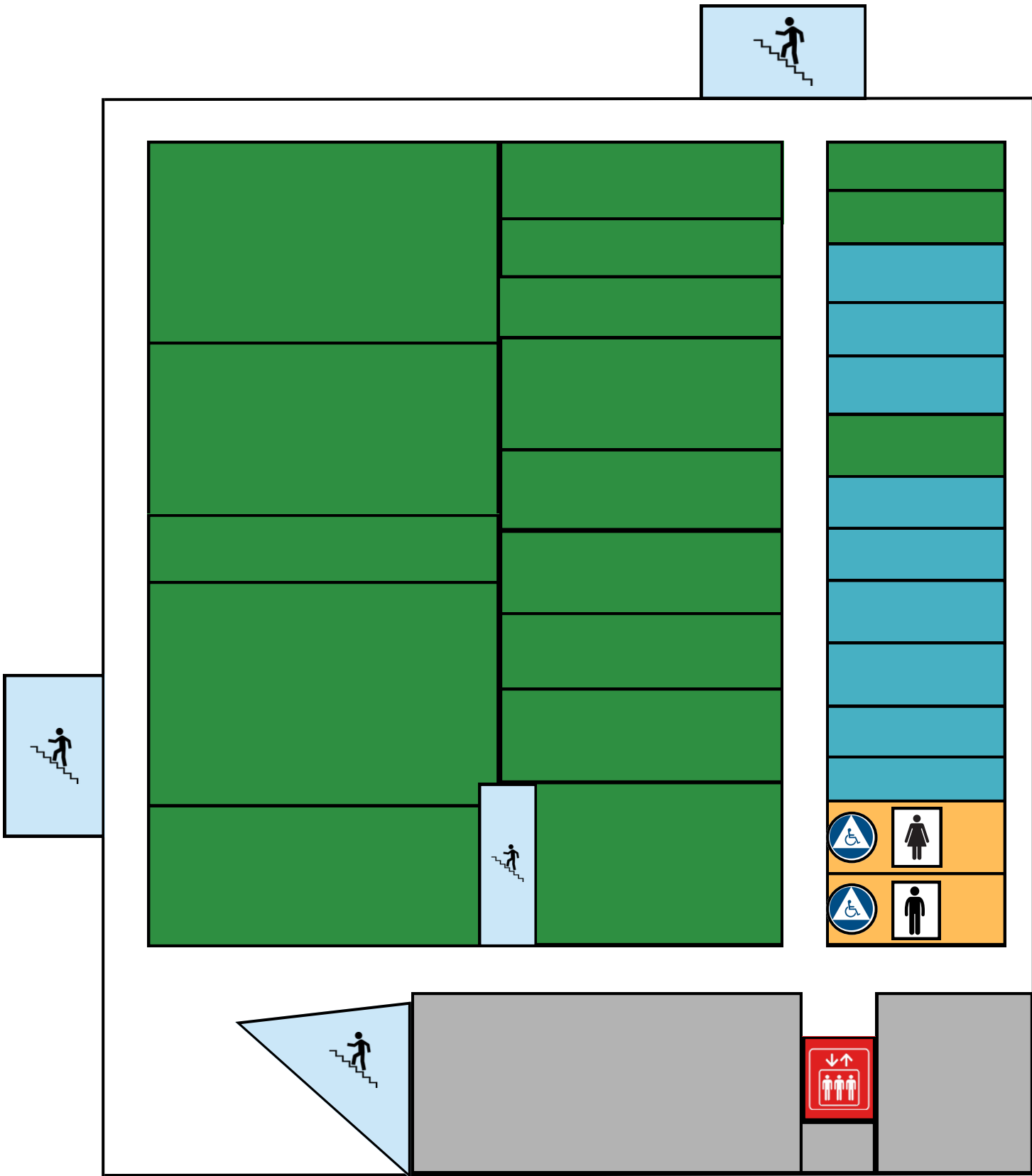

Olin Hall Fourth Floor



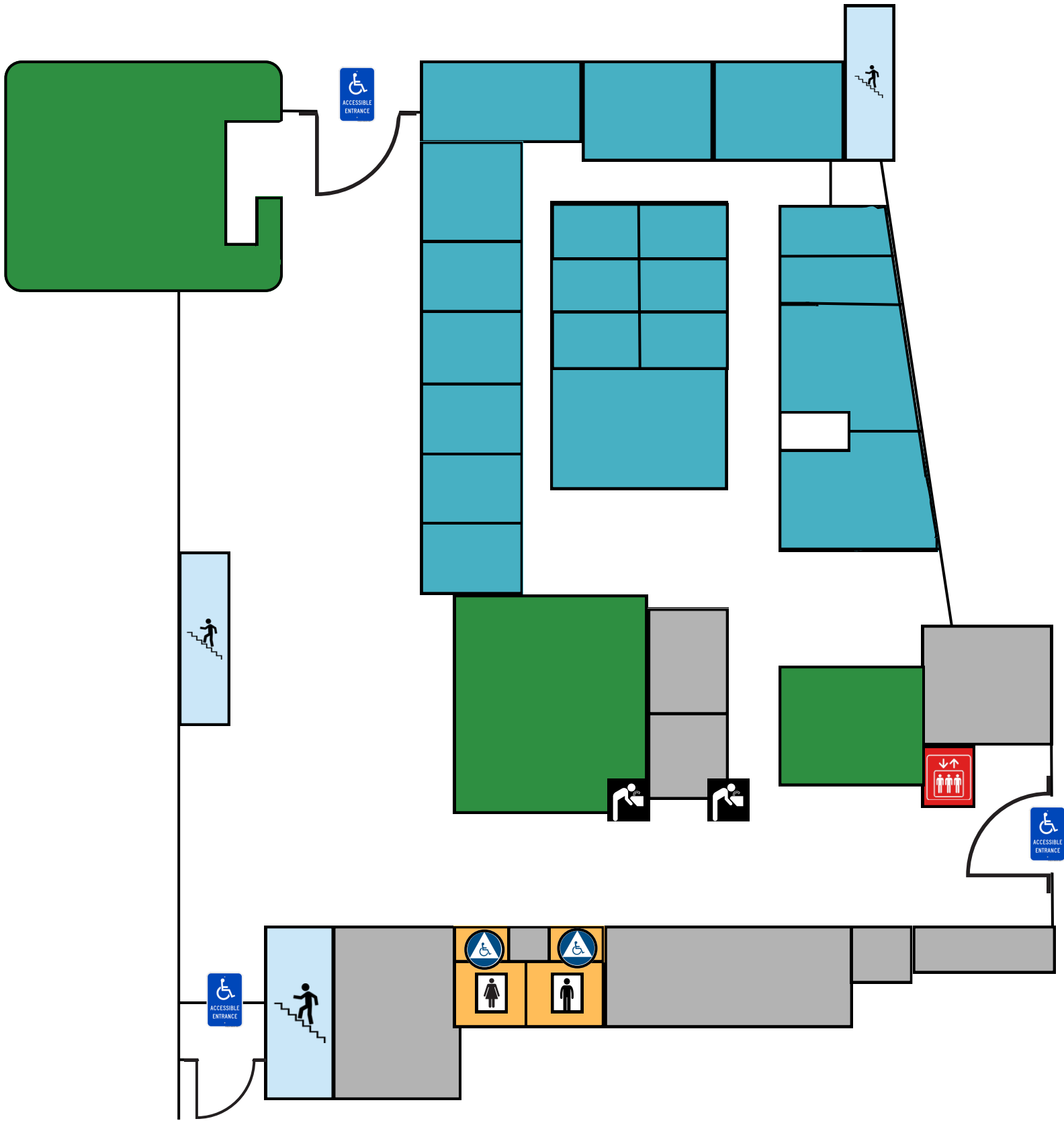

Science Connector Building First Floor



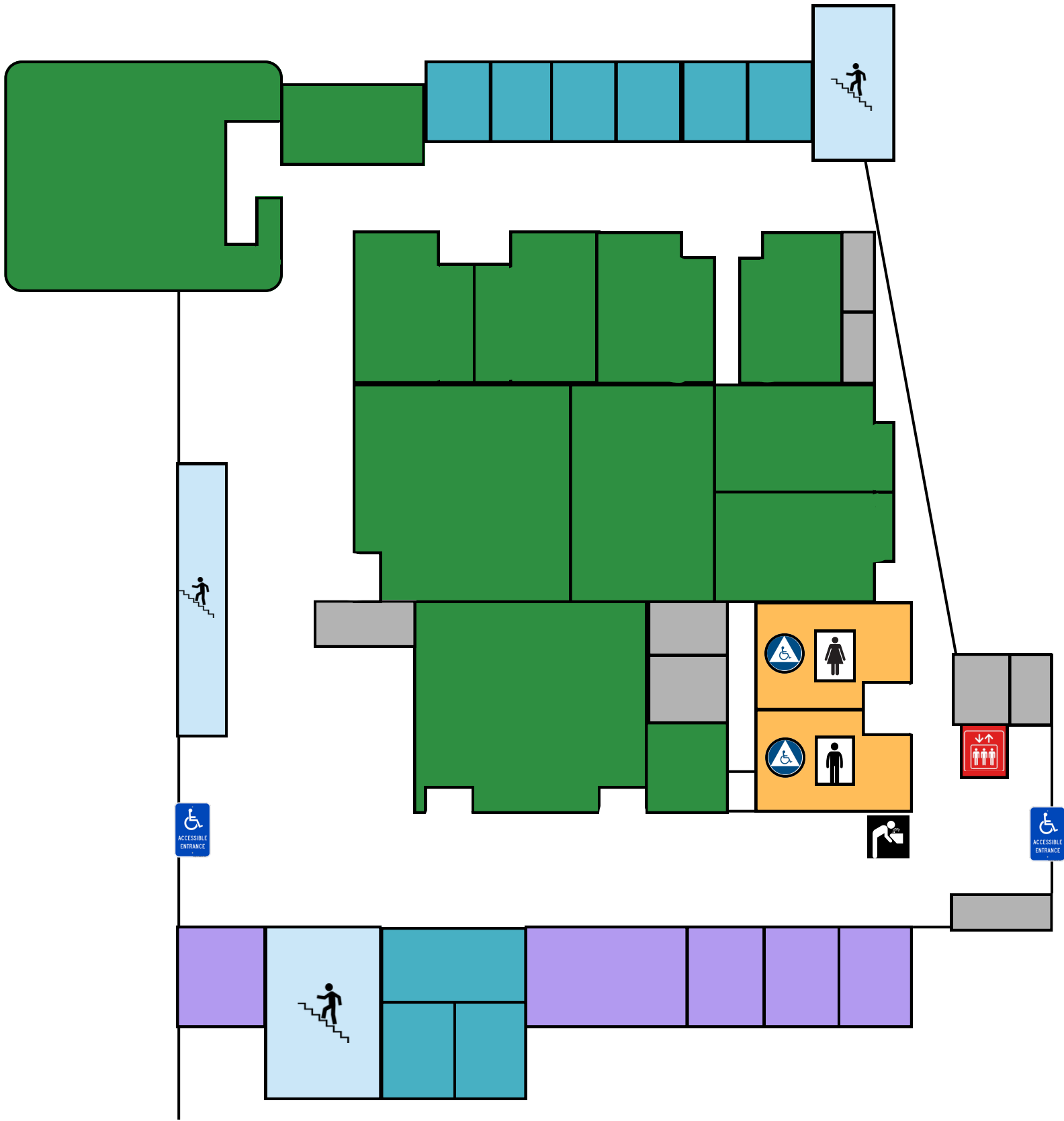

Science Connector Building Second Floor



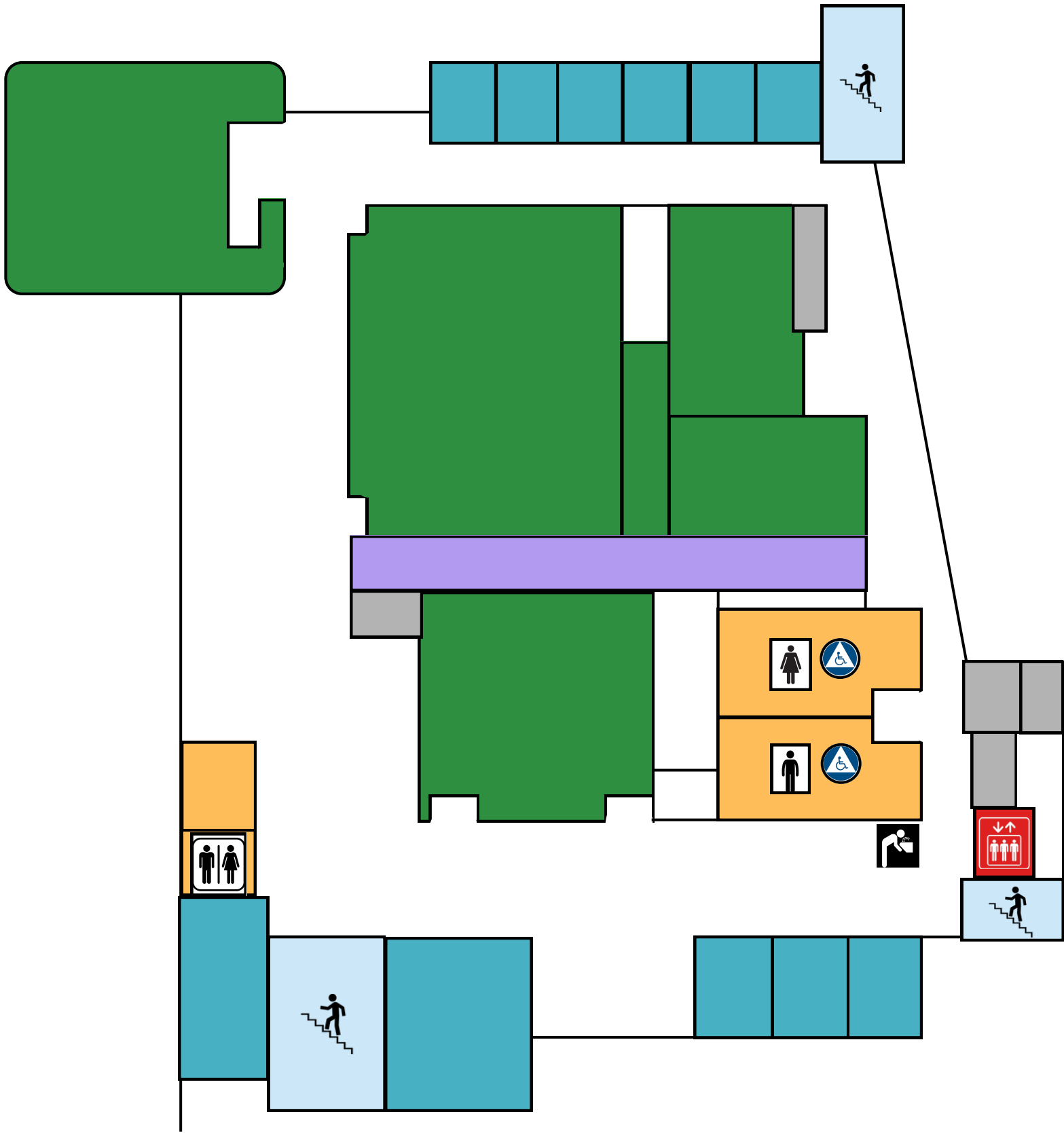

Science Connector Building Third Floor



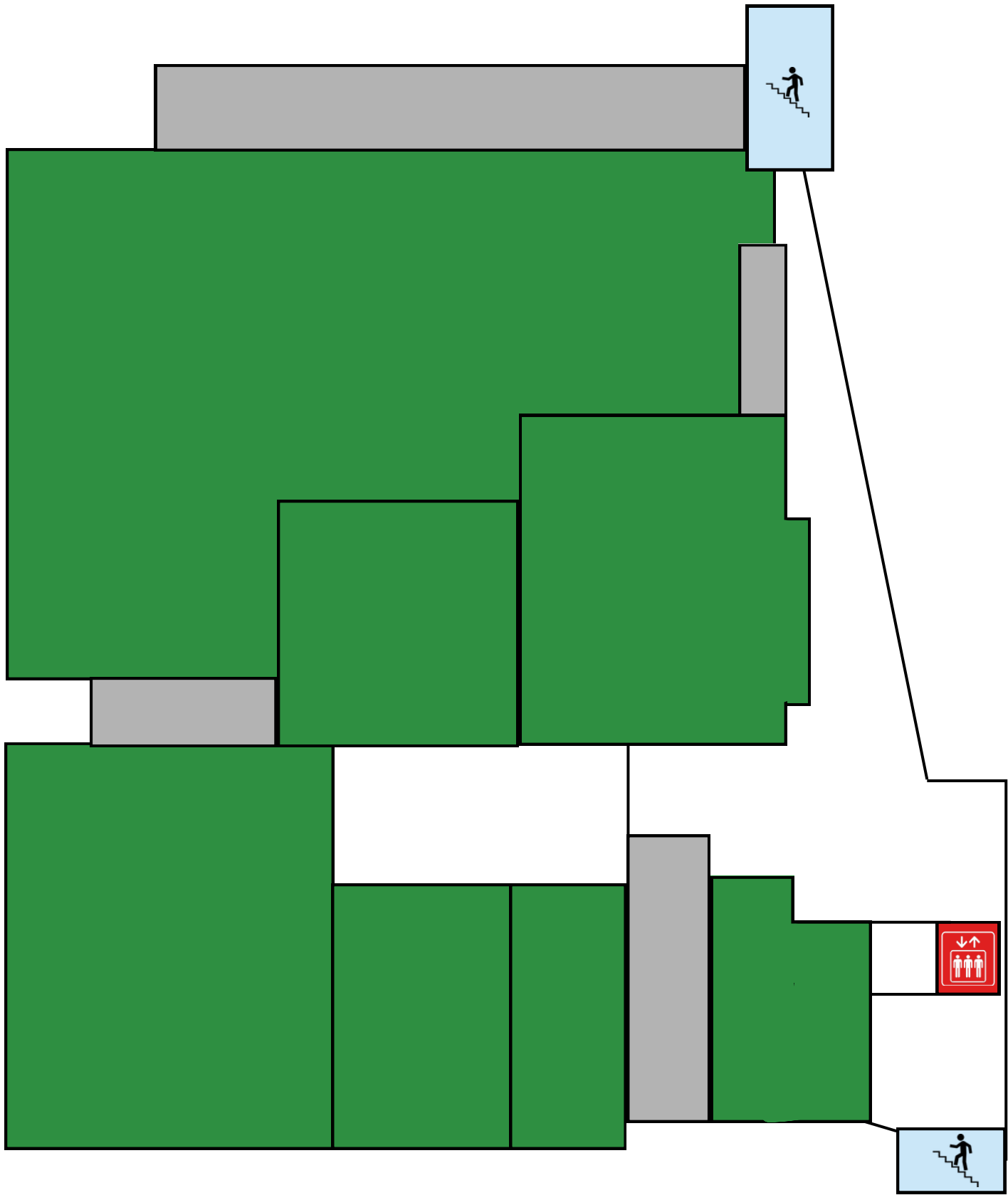

Science Connector Building Fourth Floor



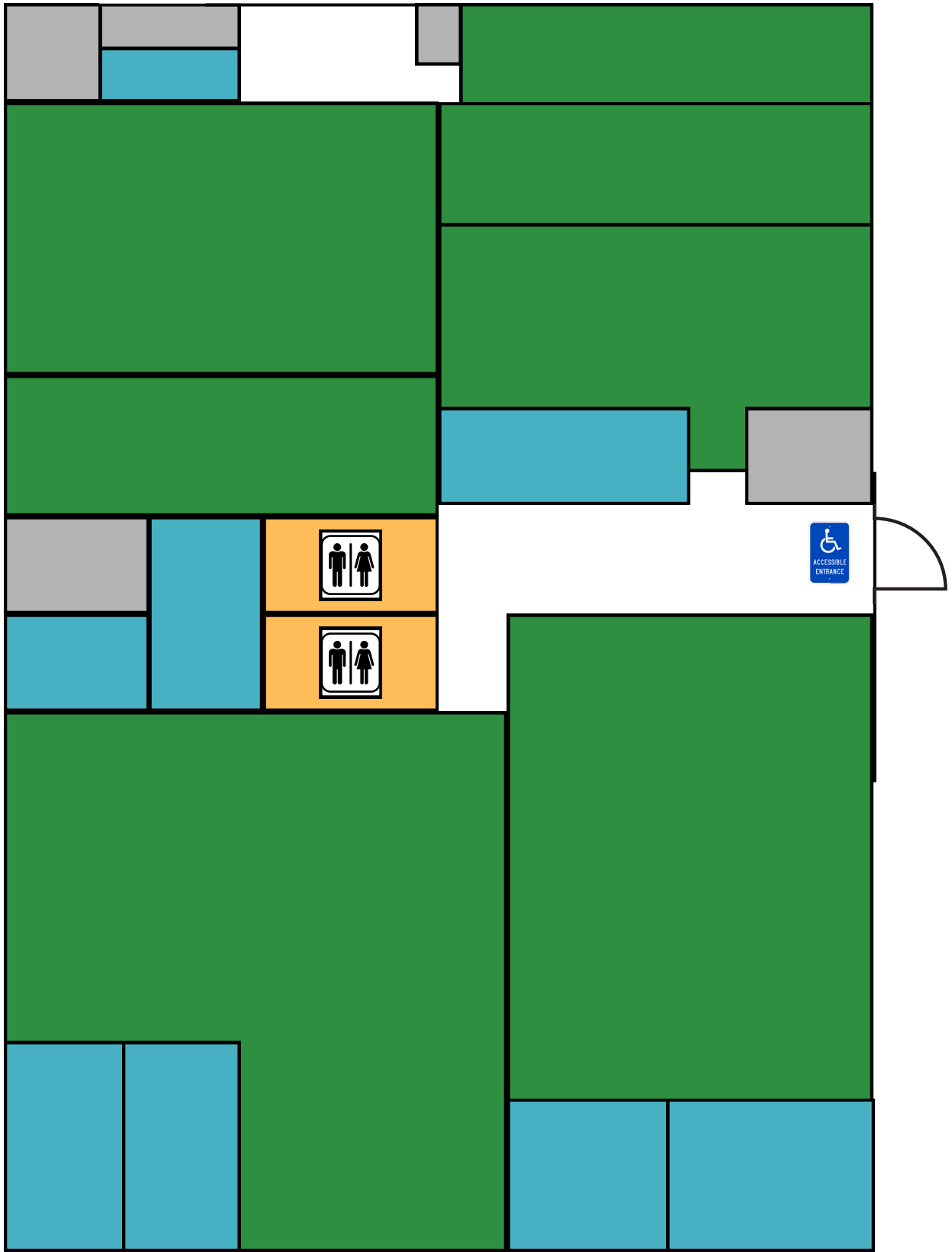

Studio Arts Hall





Residential Buildings*

***All restrooms are marked as gender-neutral because the residence floors are changed from year to year in terms of assigned genders**



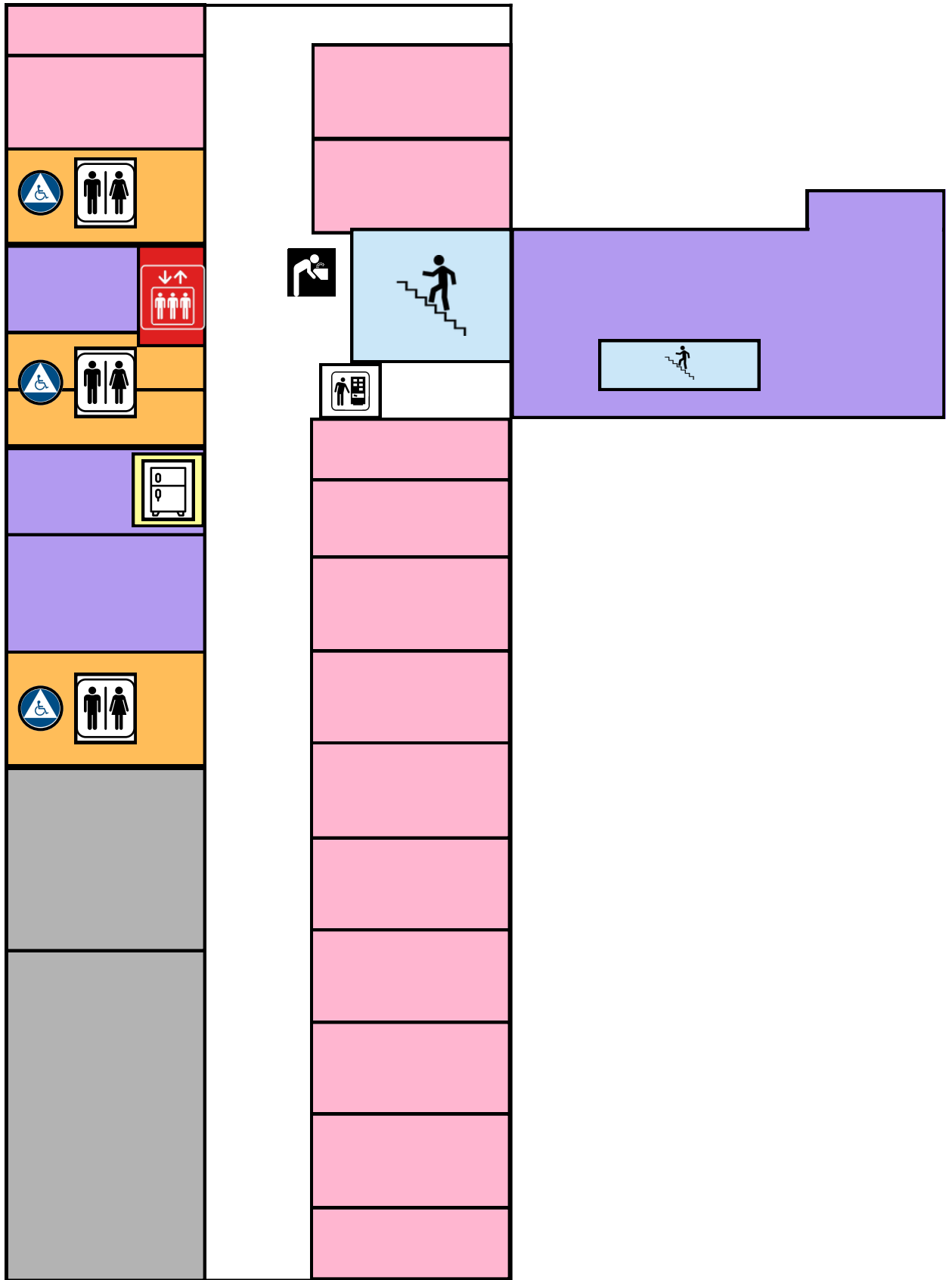

Carpenter Basement



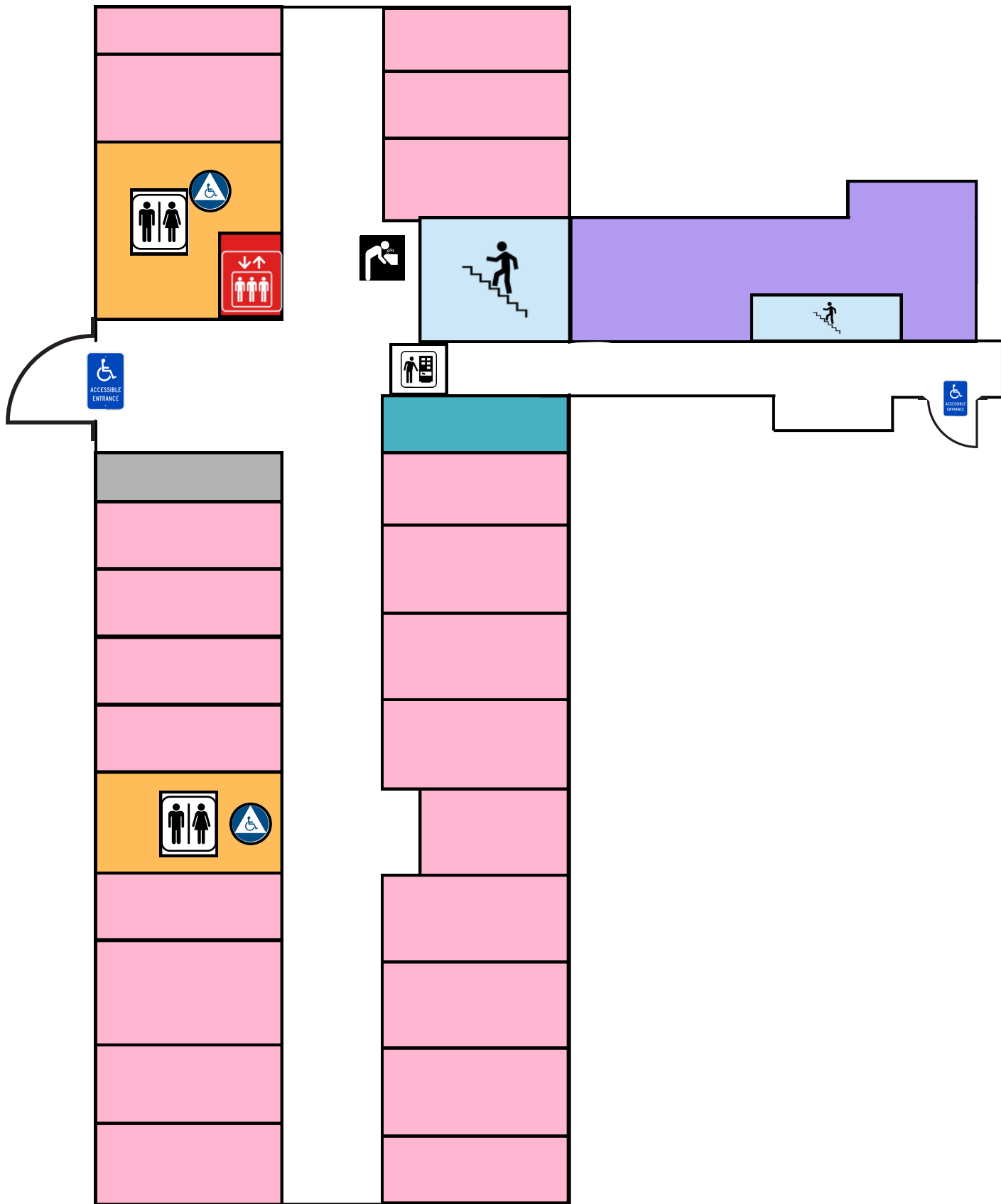

Carpenter First Floor



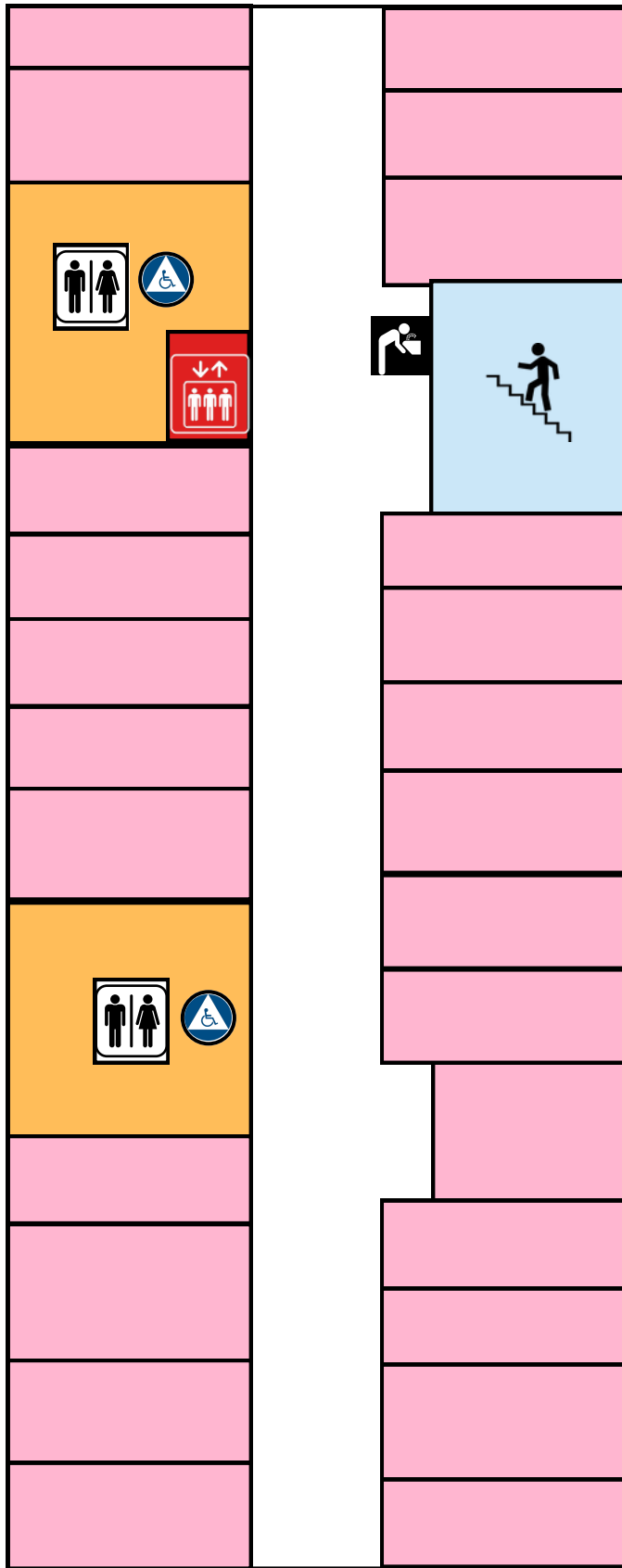

Carpenter Second Floor



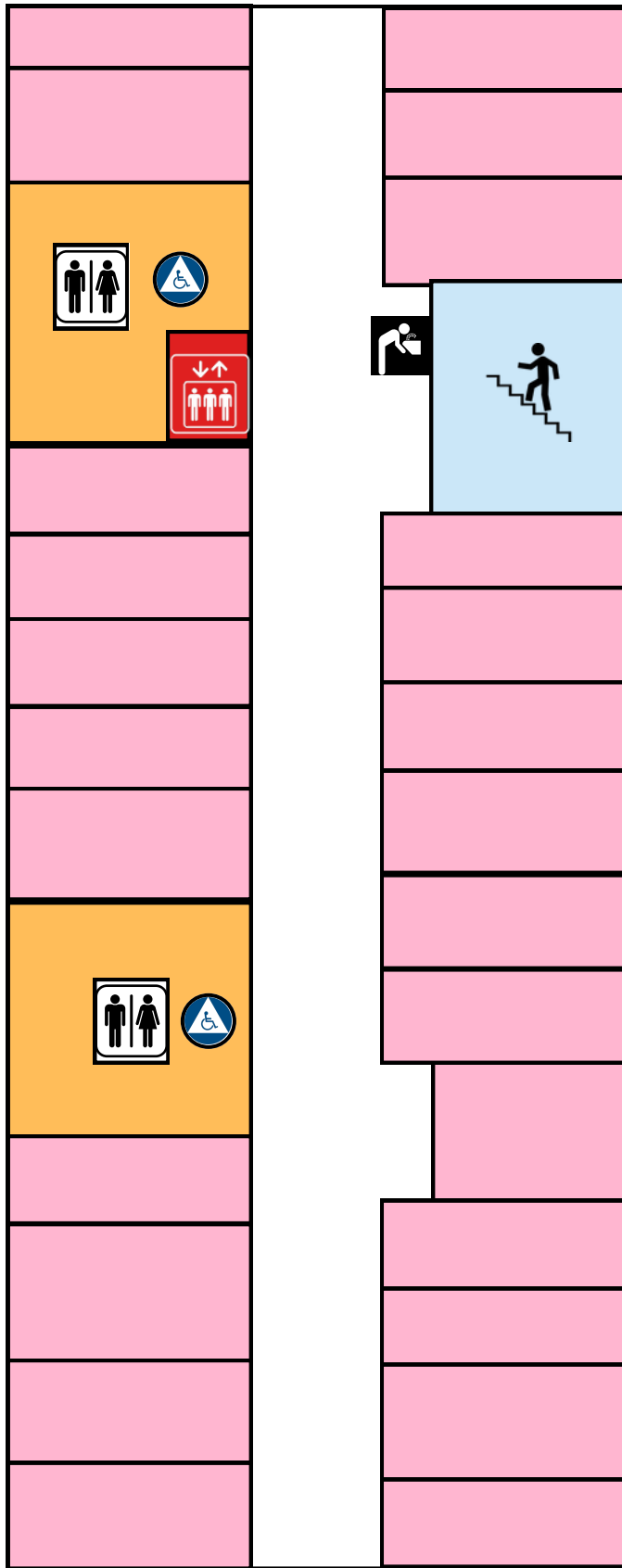

Carpenter Third Floor



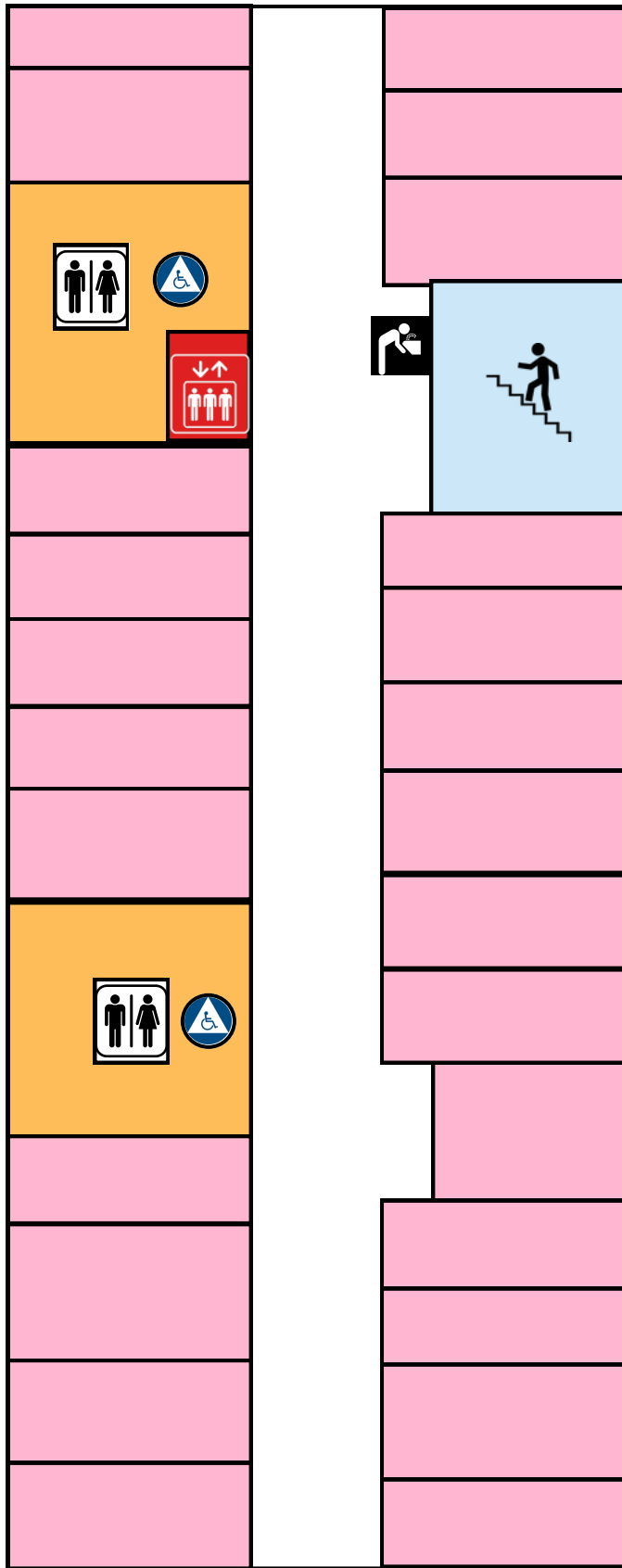

Carpenter Fourth Floor



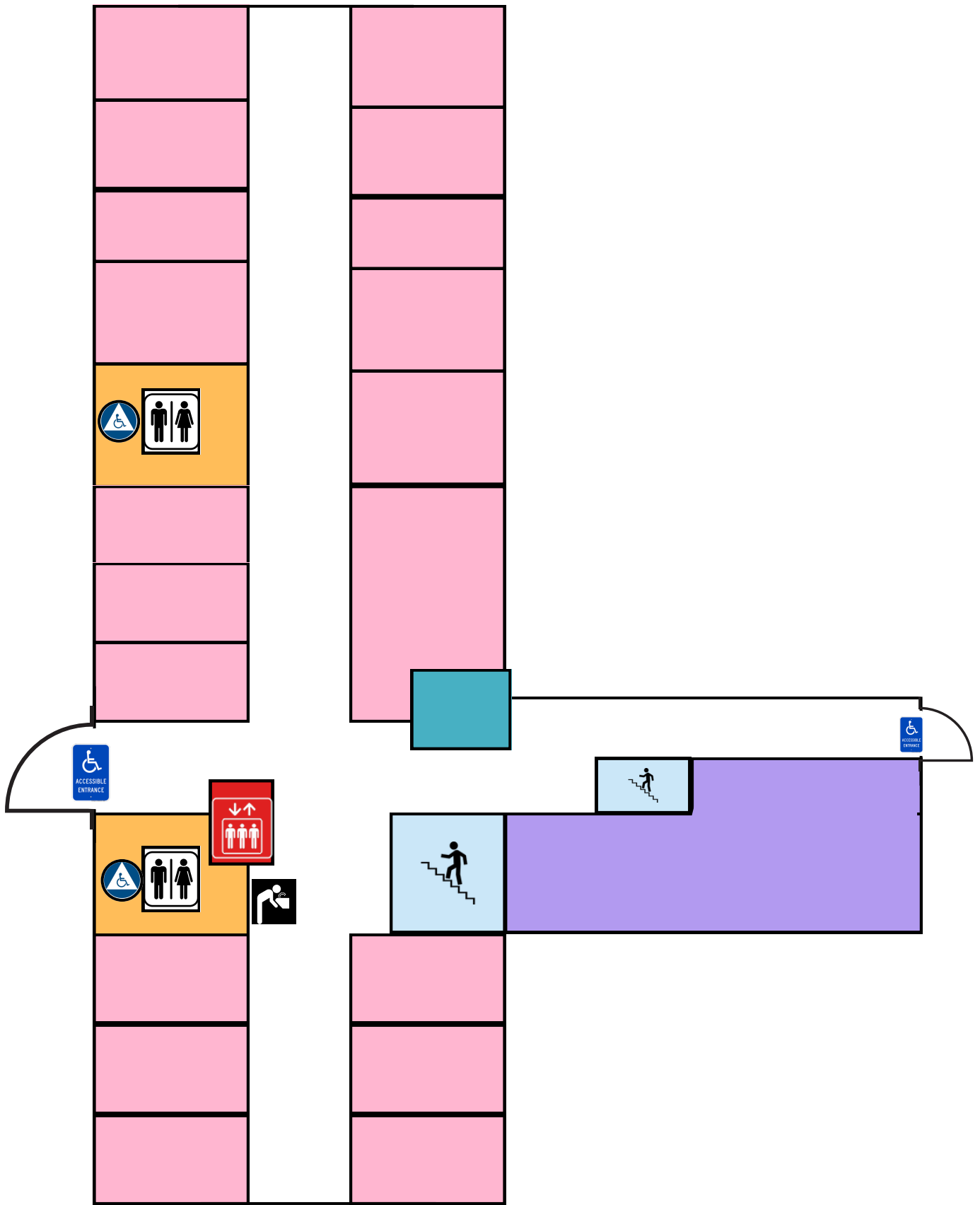

Crawford First Floor



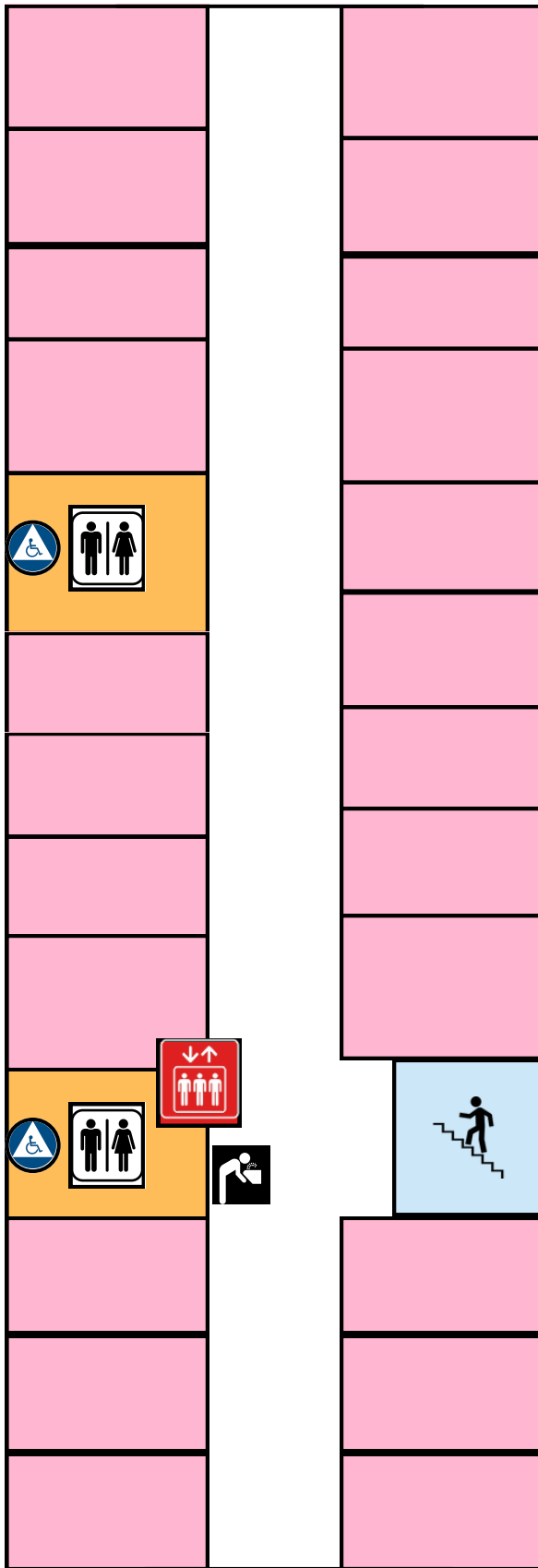

Crawford Second Floor



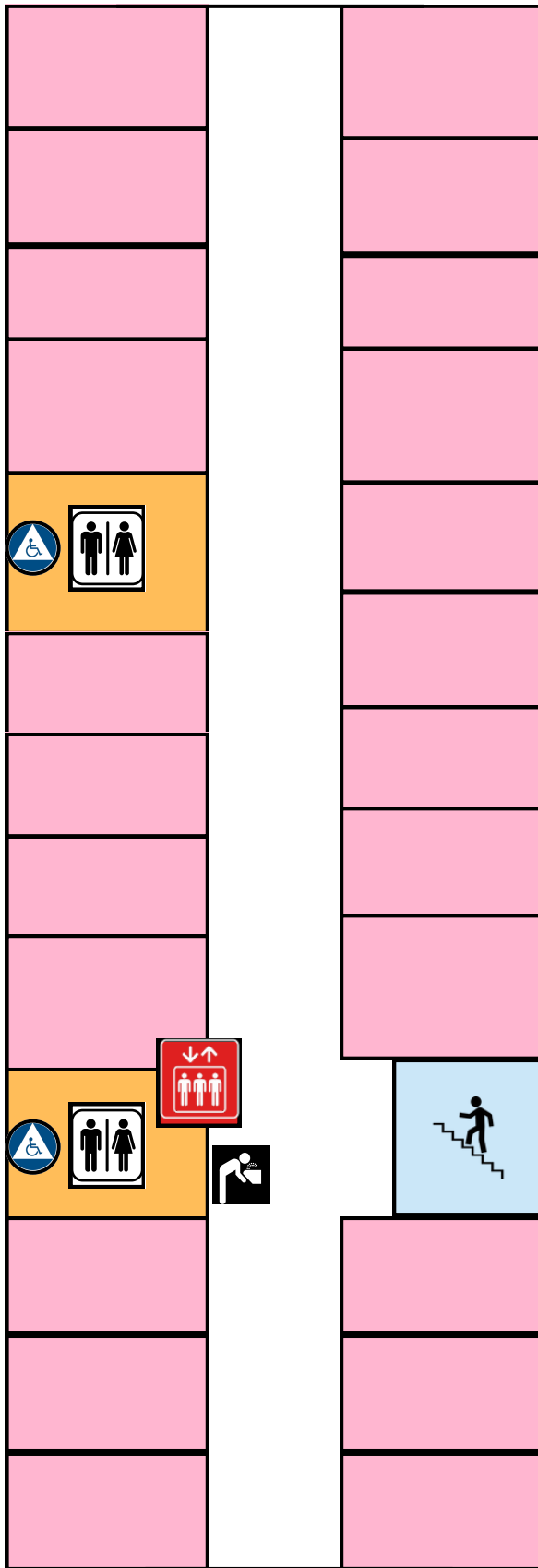

Crawford Third Floor



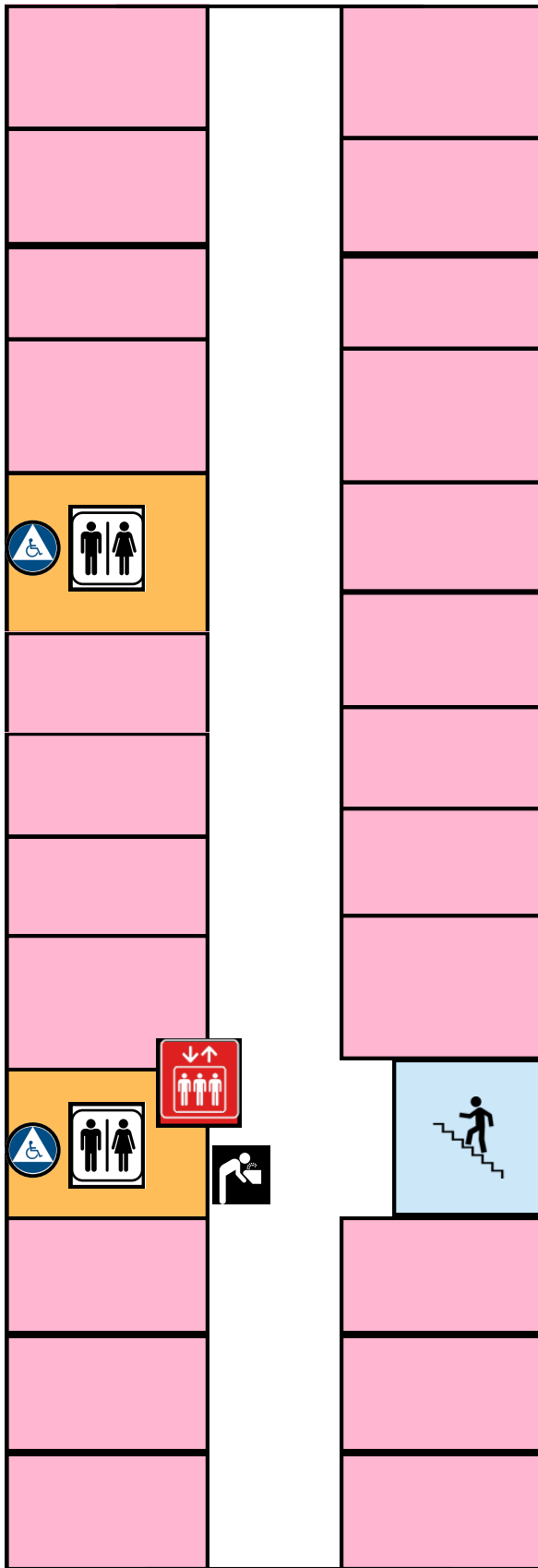

Crawford Fourth Floor



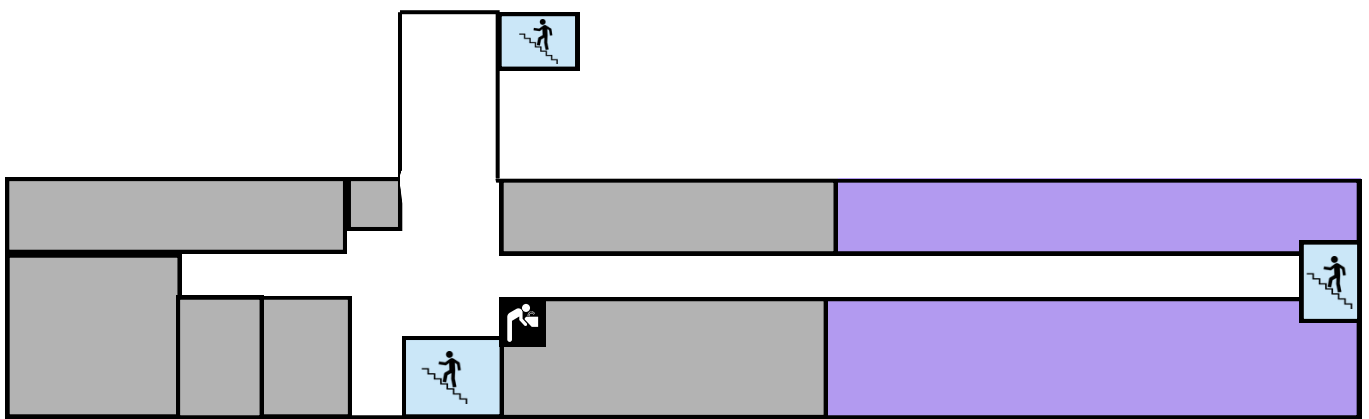
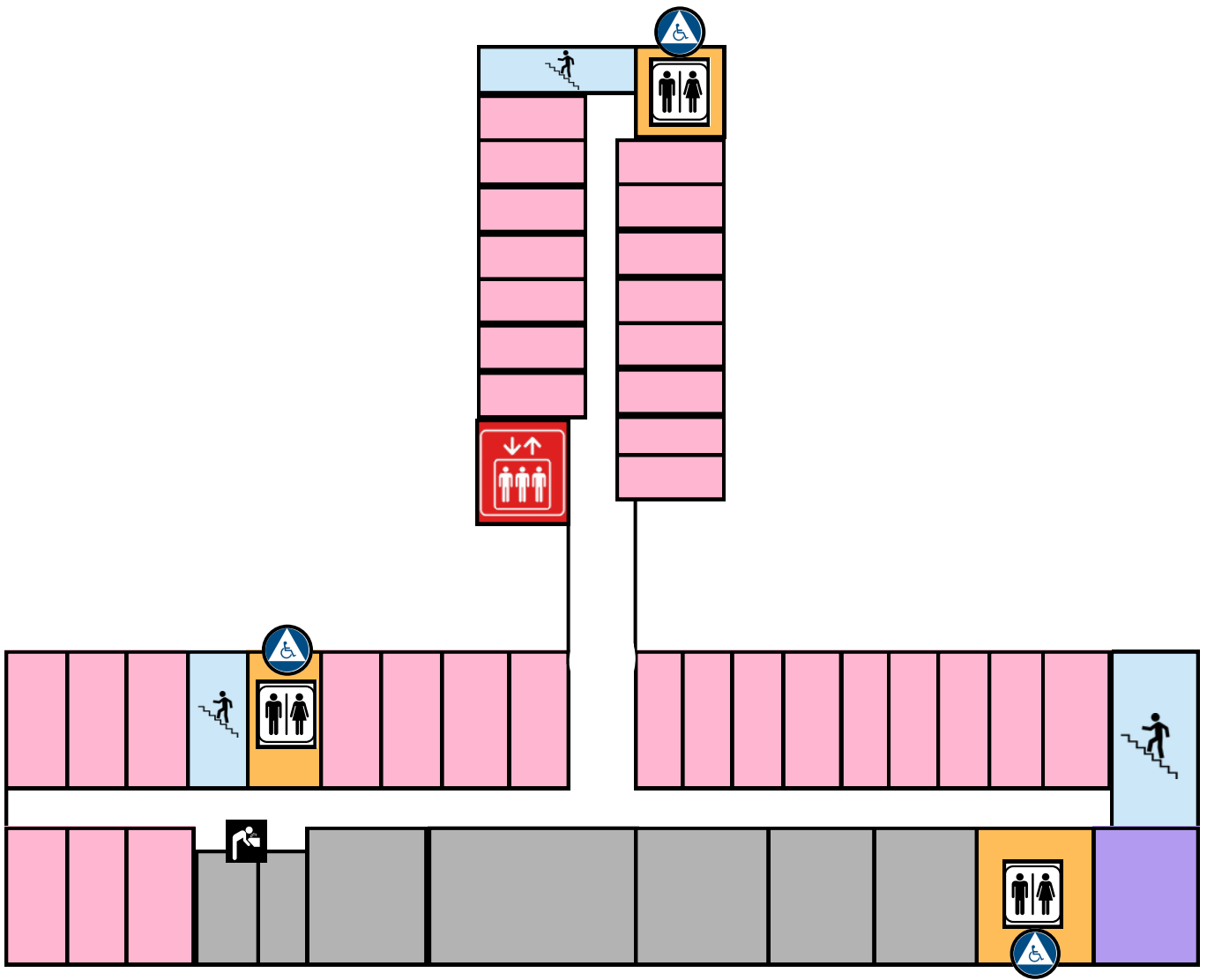

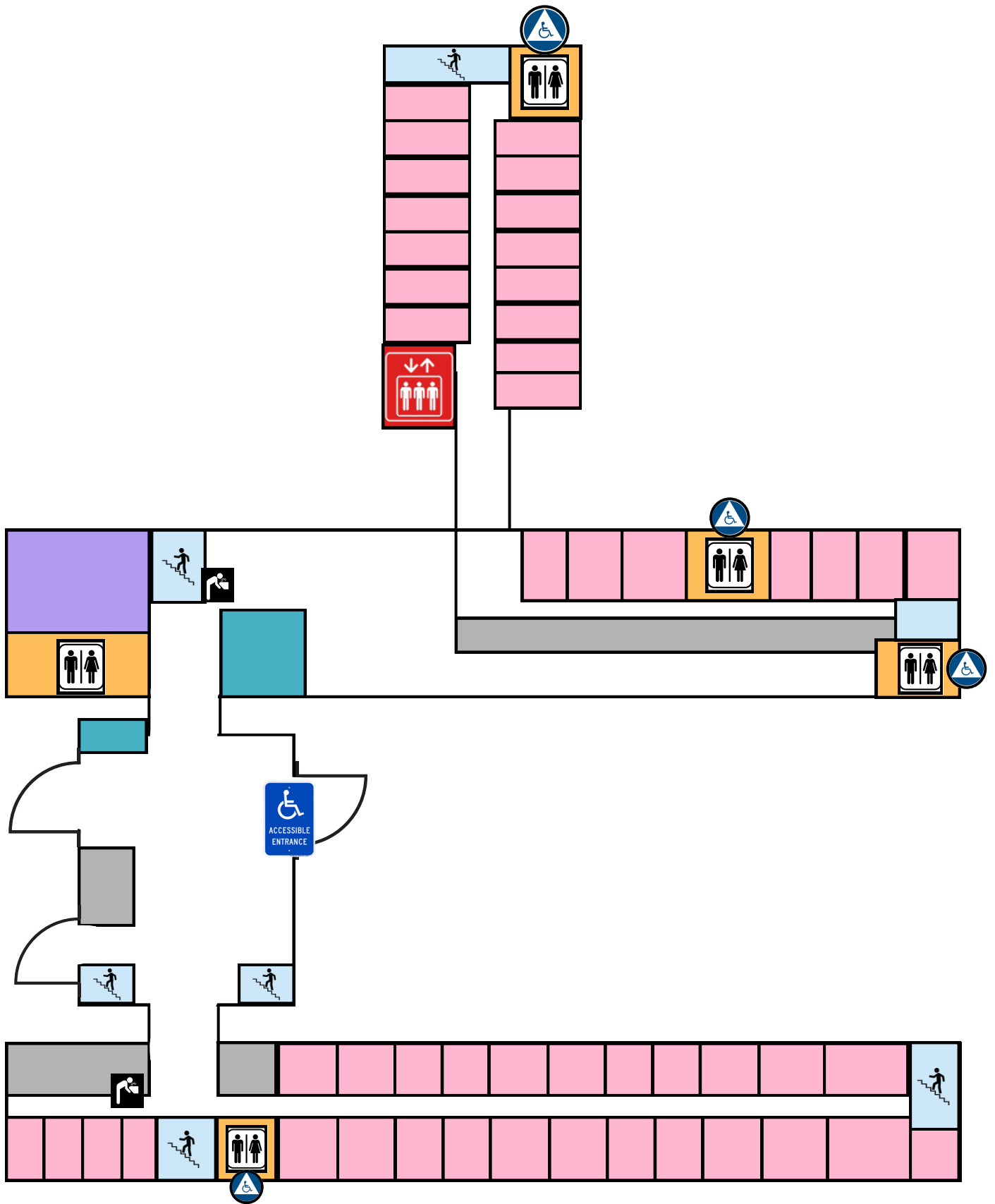

Goodwin-Kirk First Floor



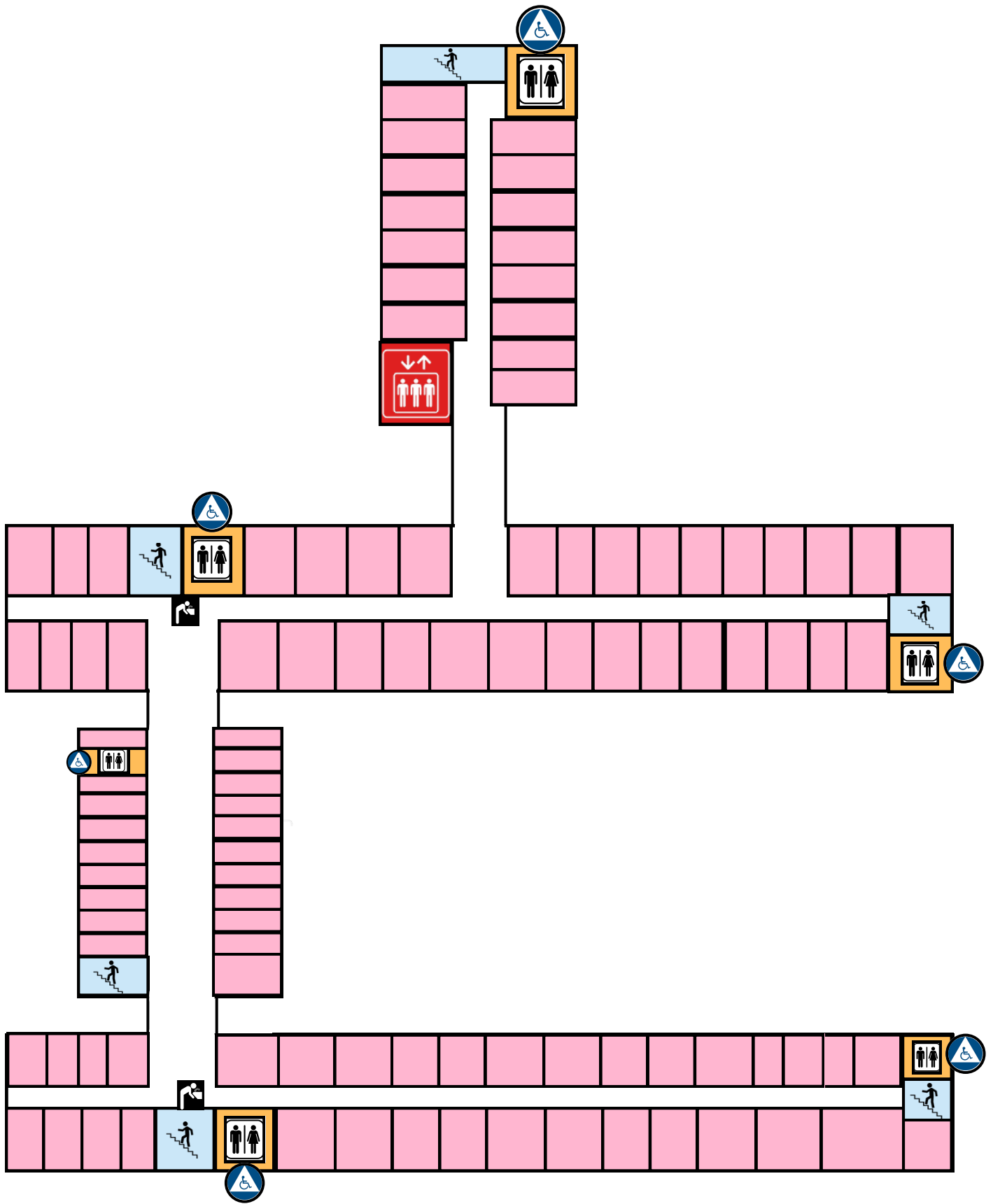

Goodwin-Kirk Second Floor



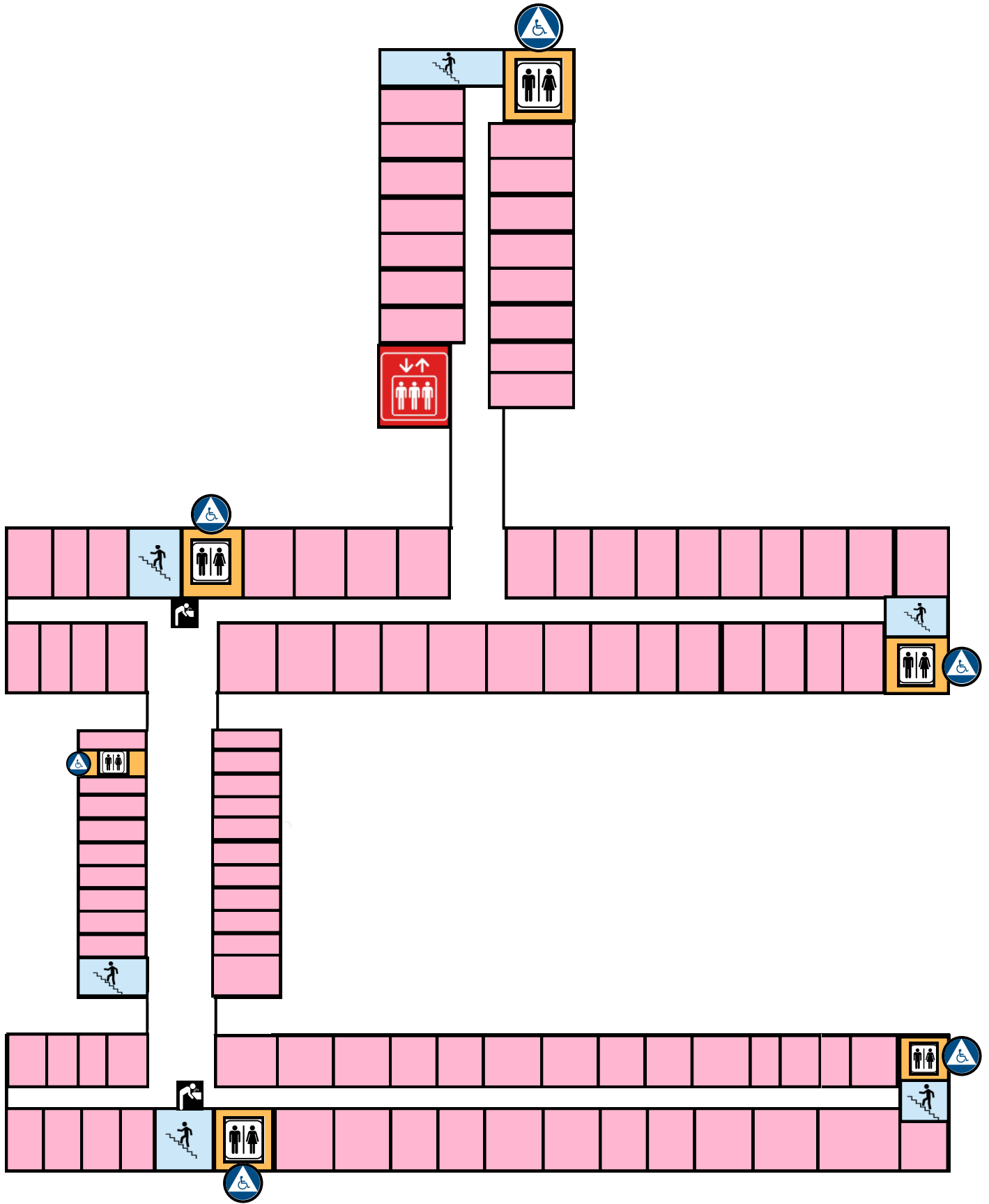

Goodwin-Kirk Third Floor



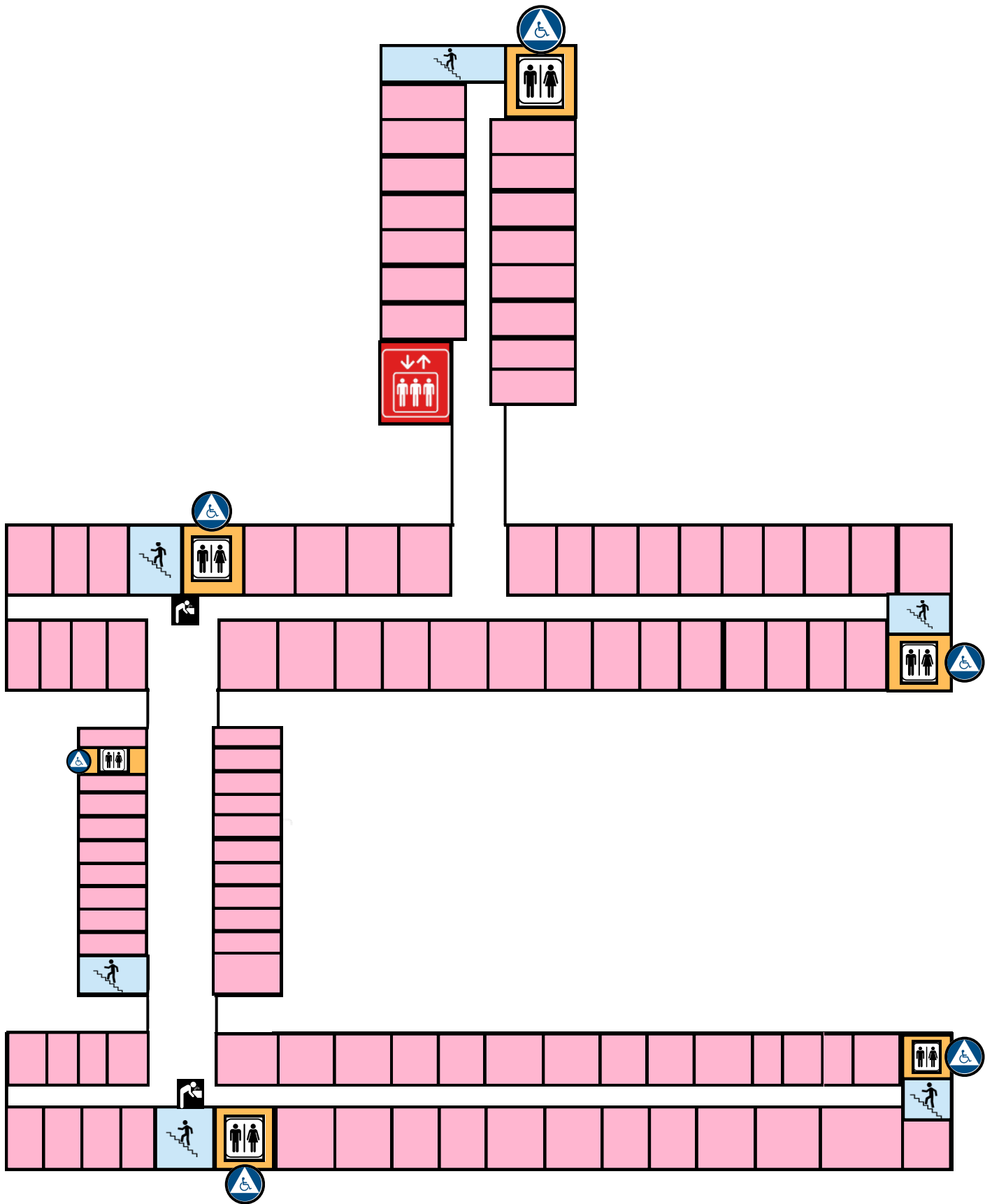

Goodwin-Kirk Fourth Floor



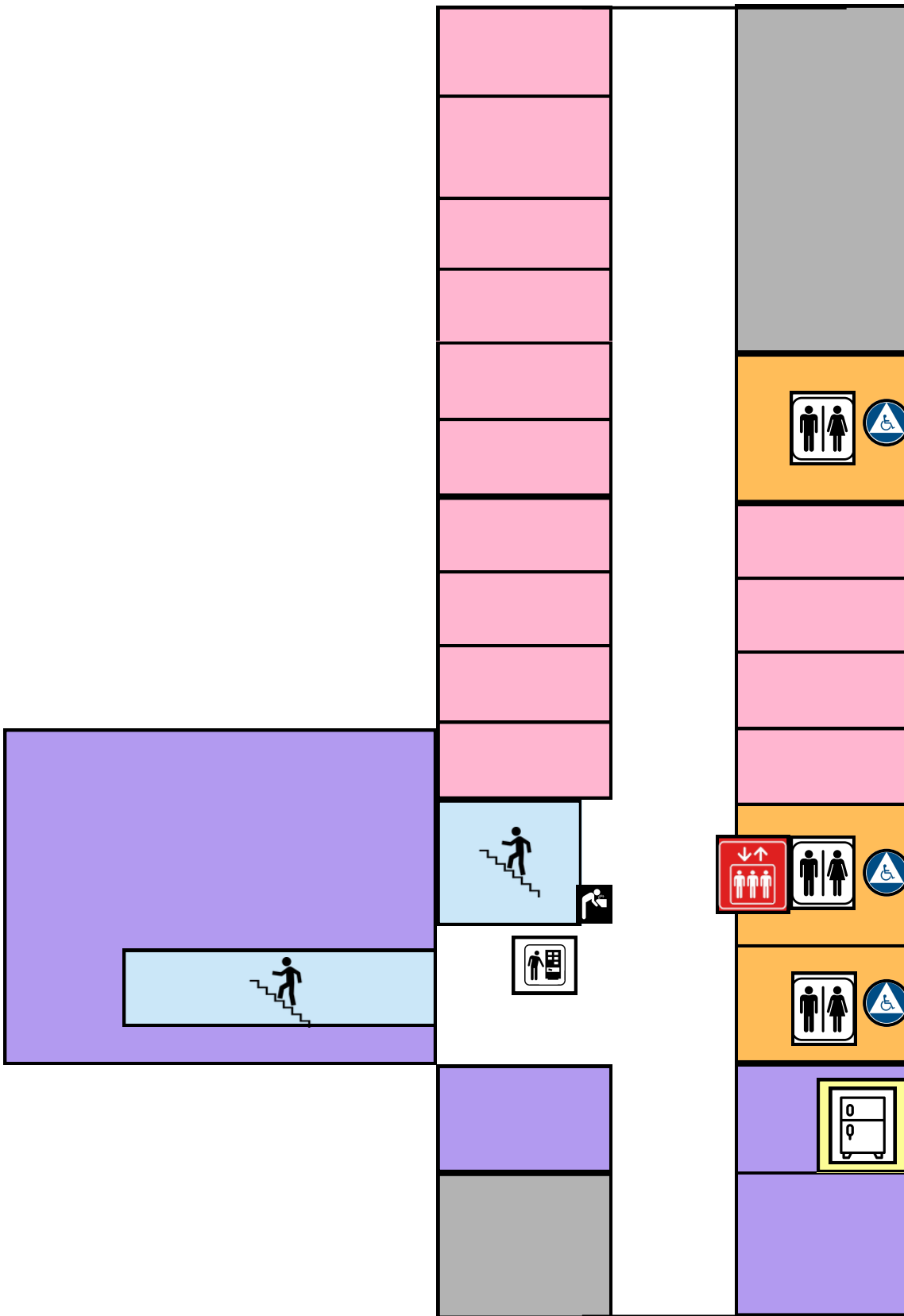

Herriott Basement



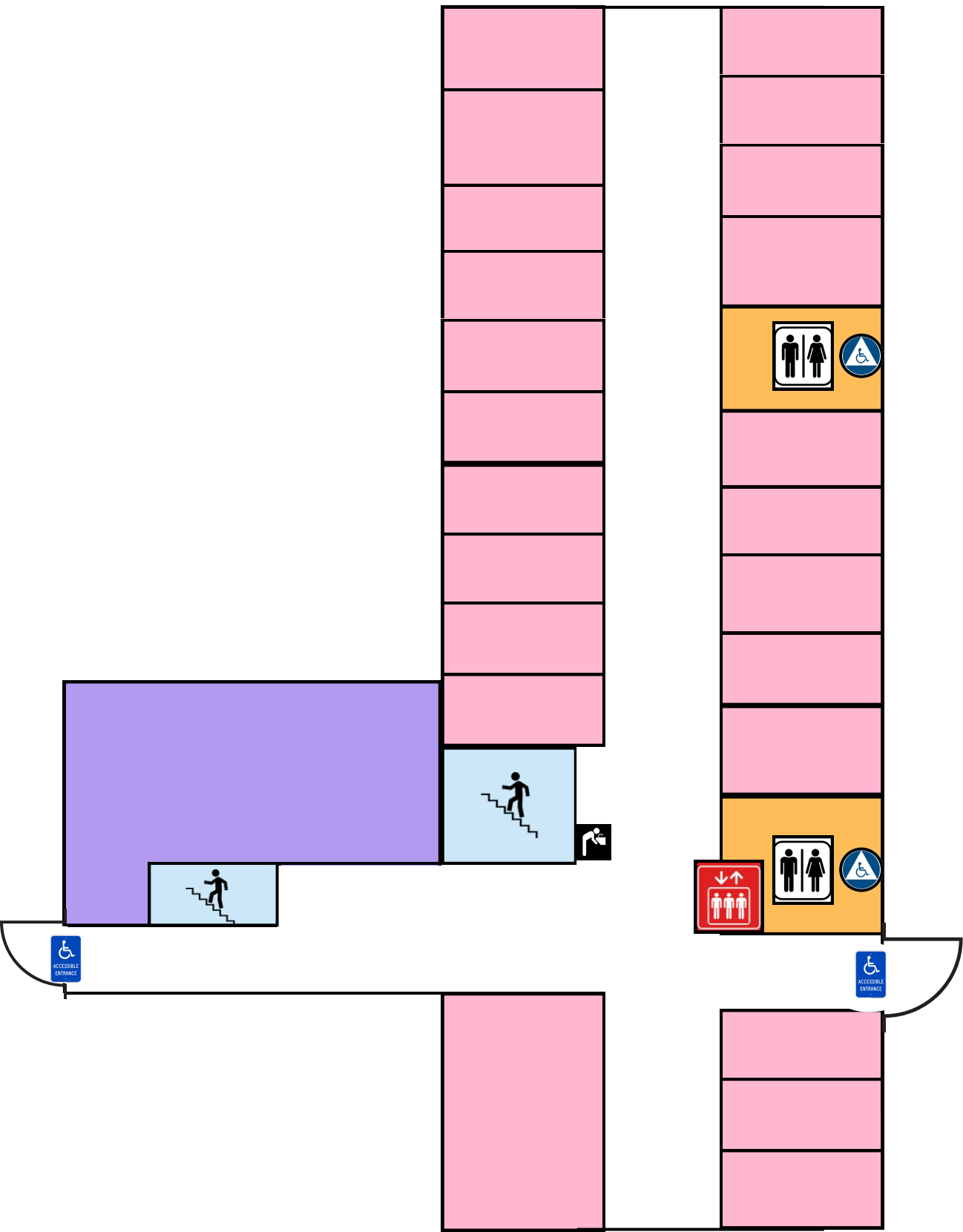

Herriott First Floor



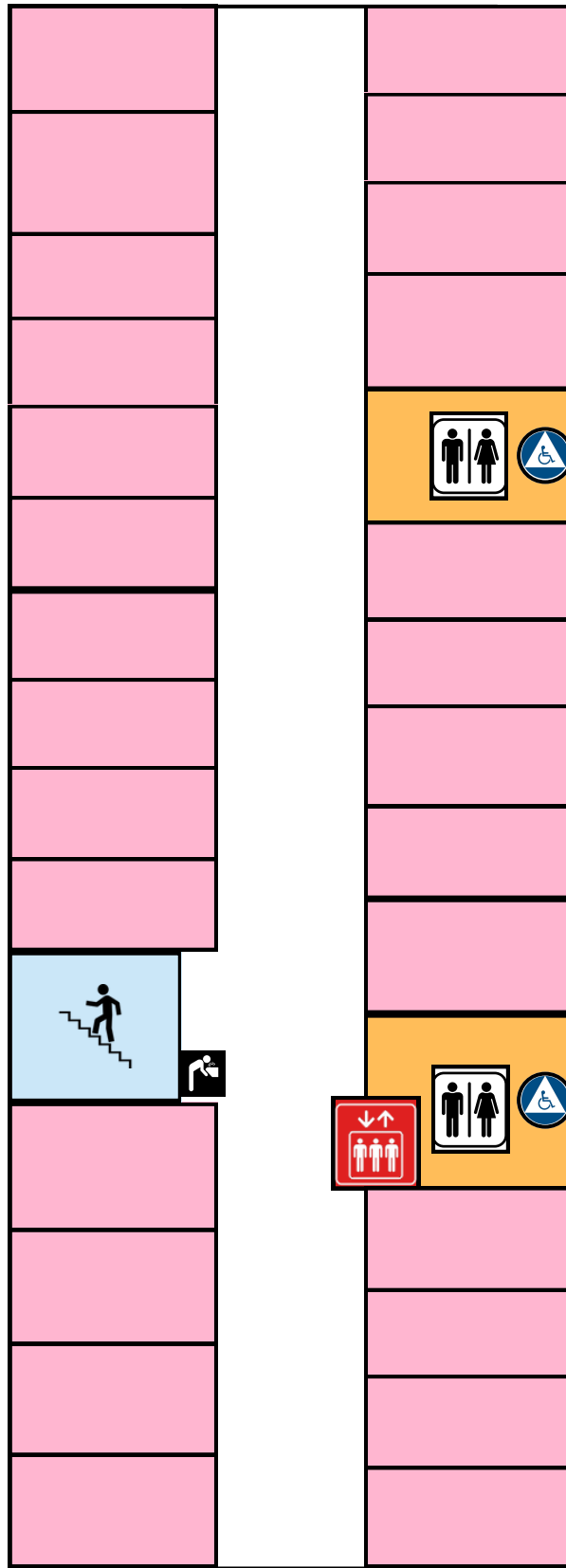

Herriott Second Floor



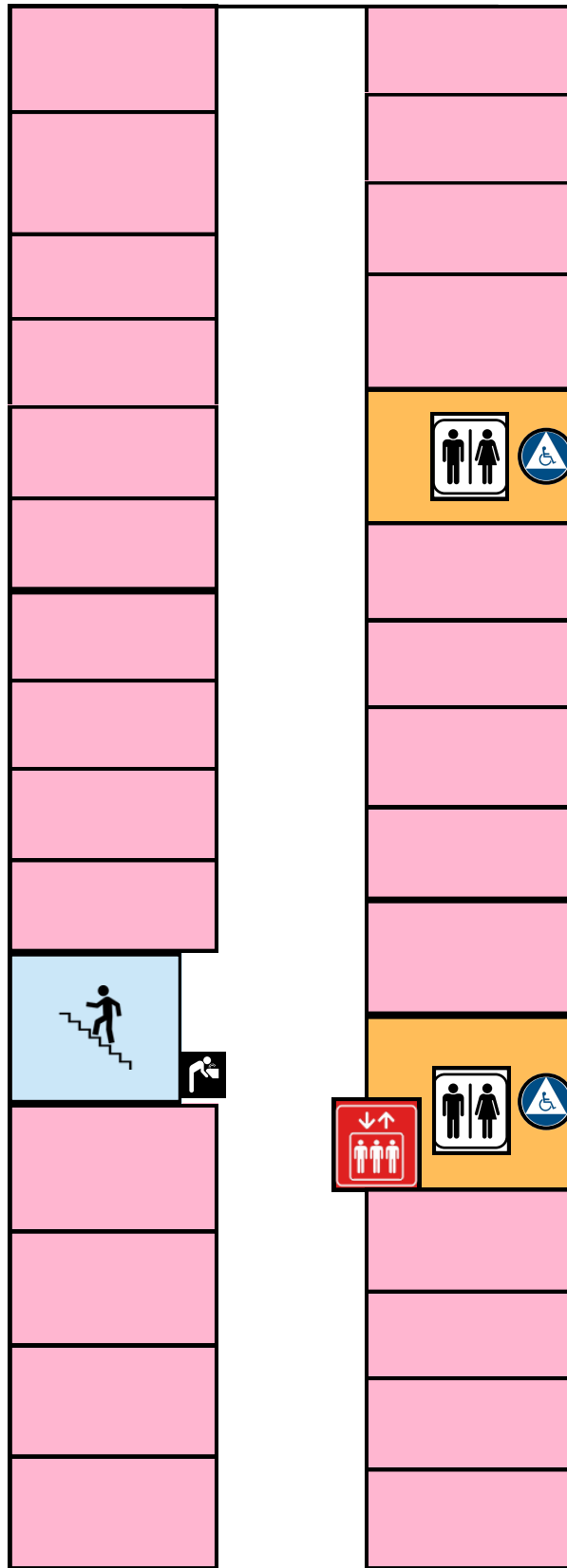

Herriott Third Floor



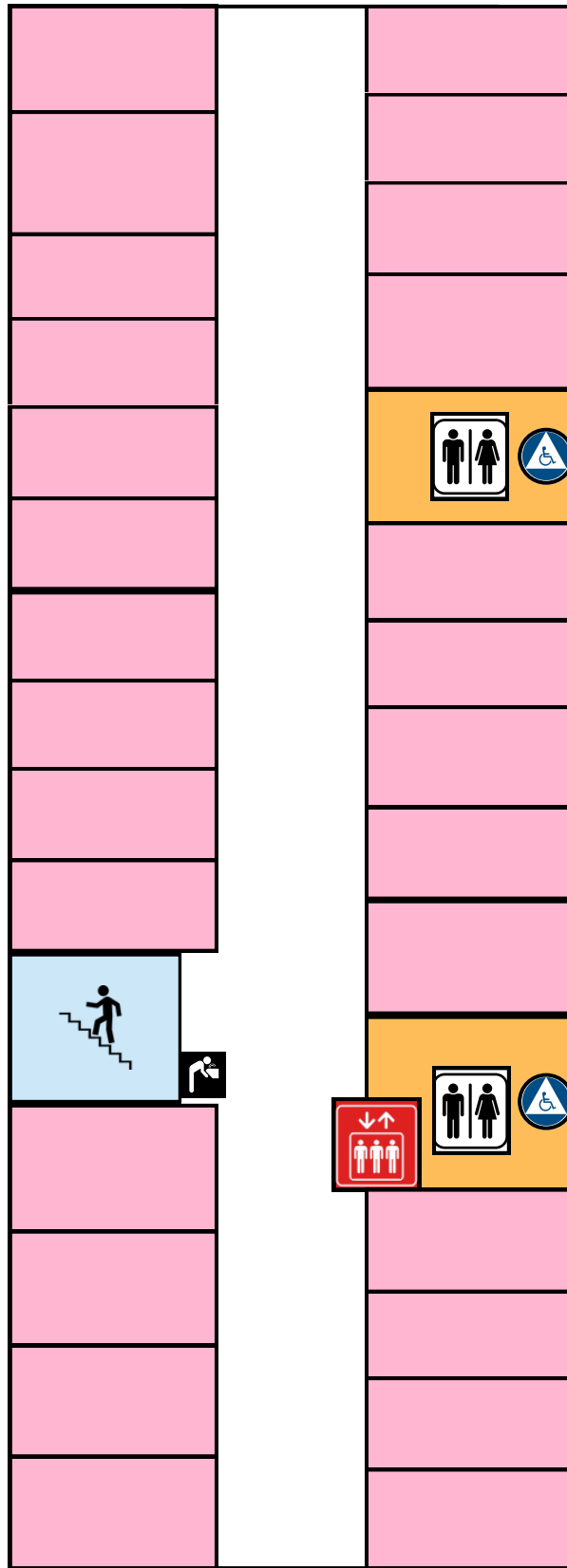

Herriott Fourth Floor



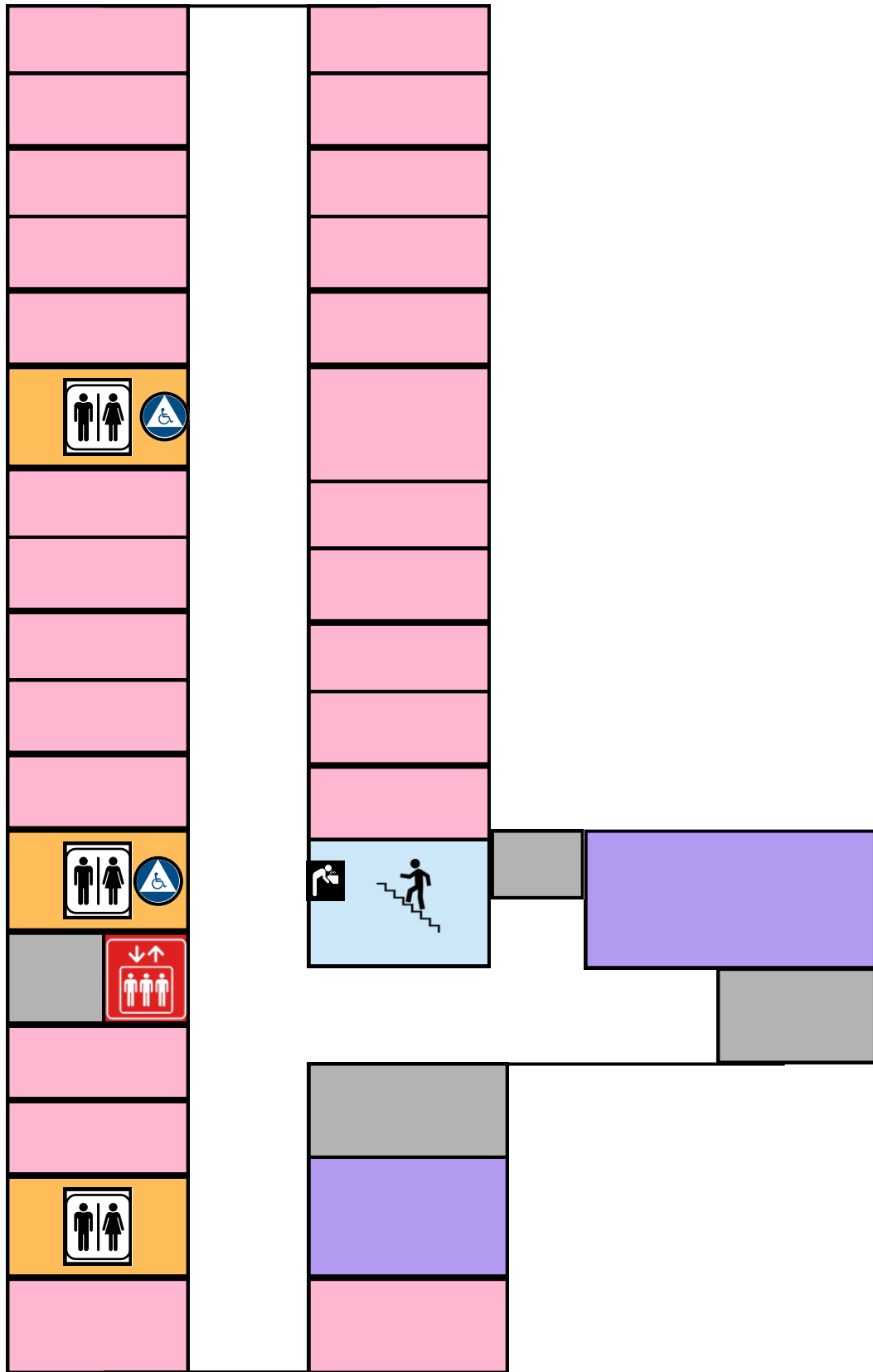

Stalnaker Basement



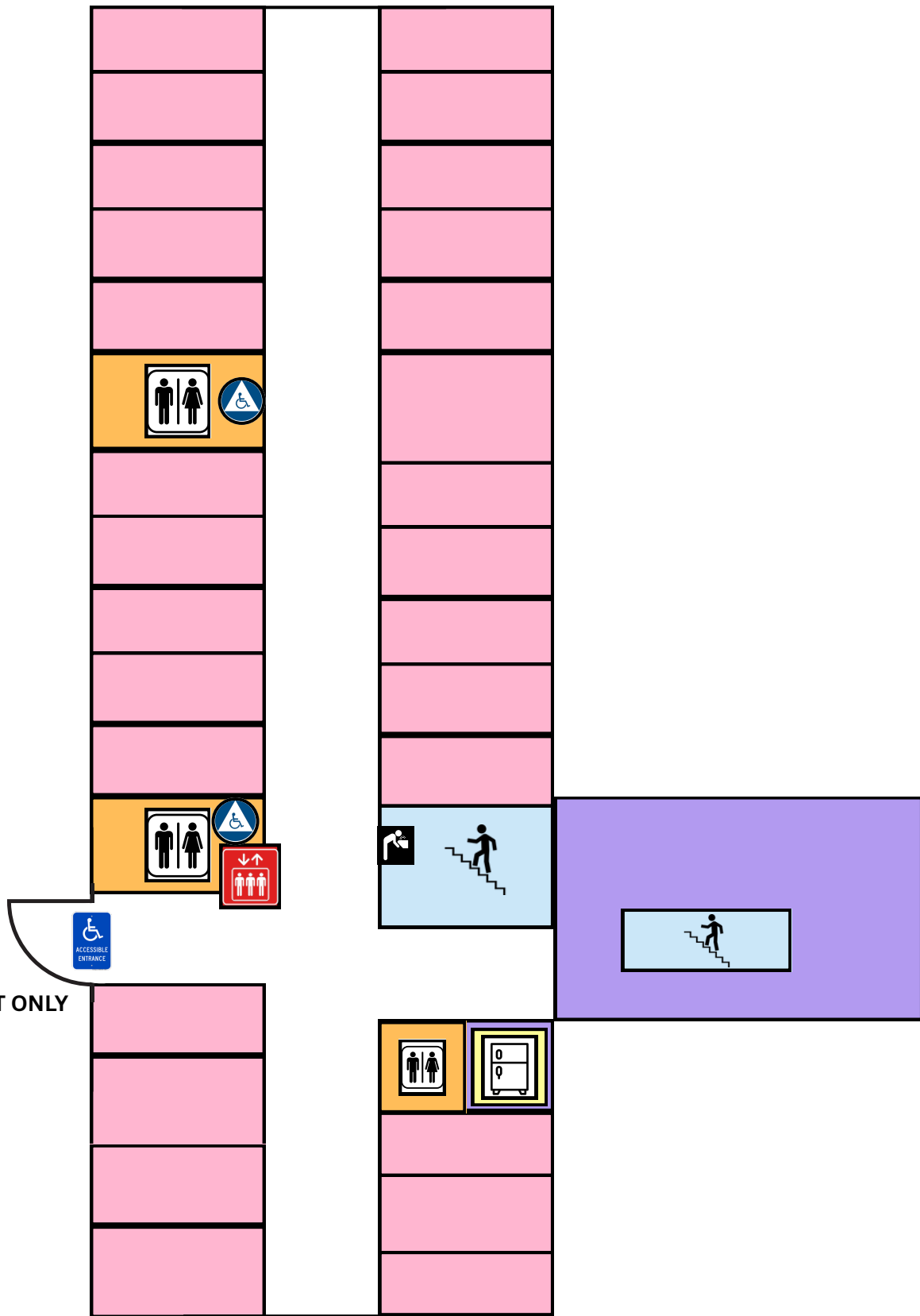

Stalnaker First Floor



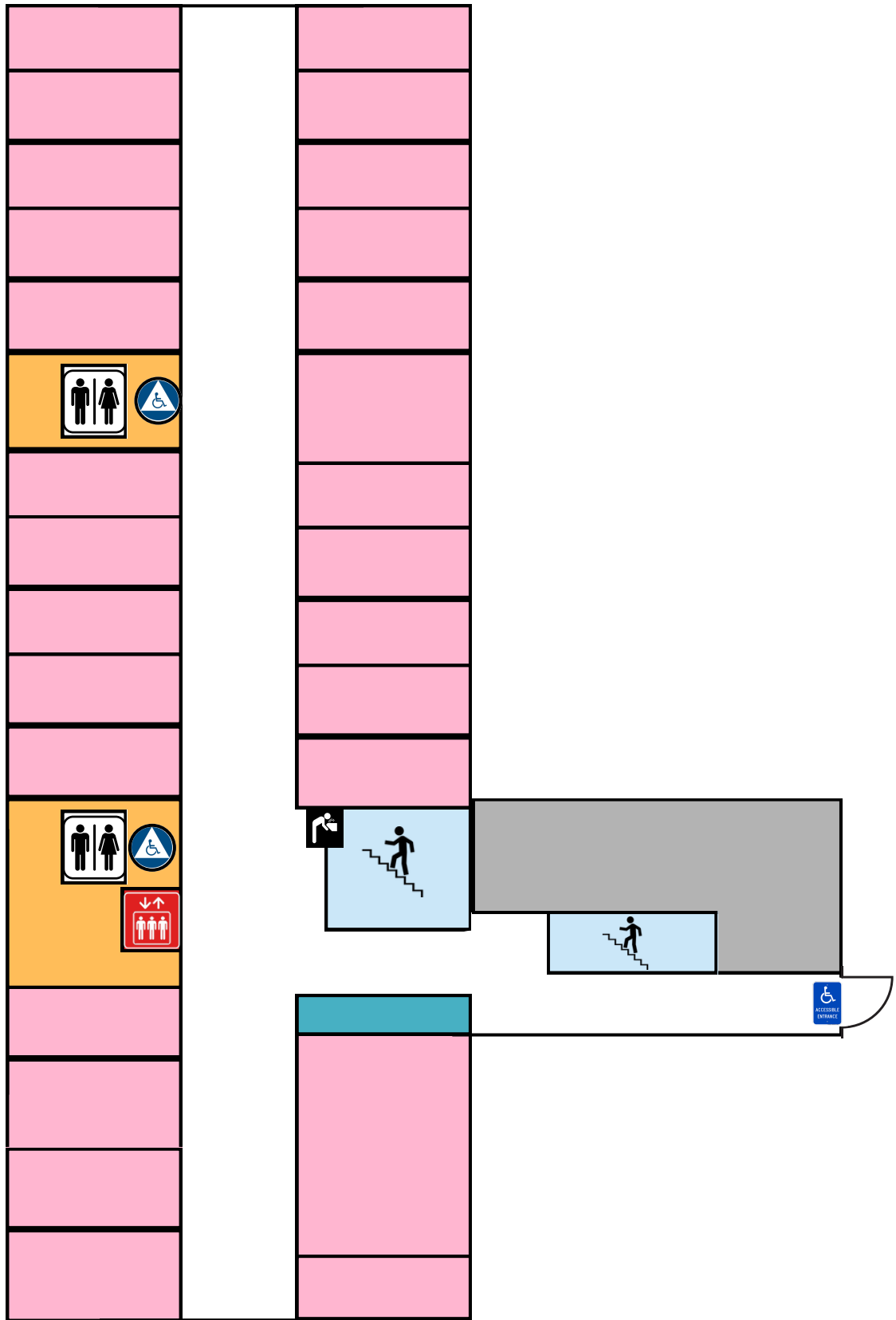

Stalnaker Second Floor



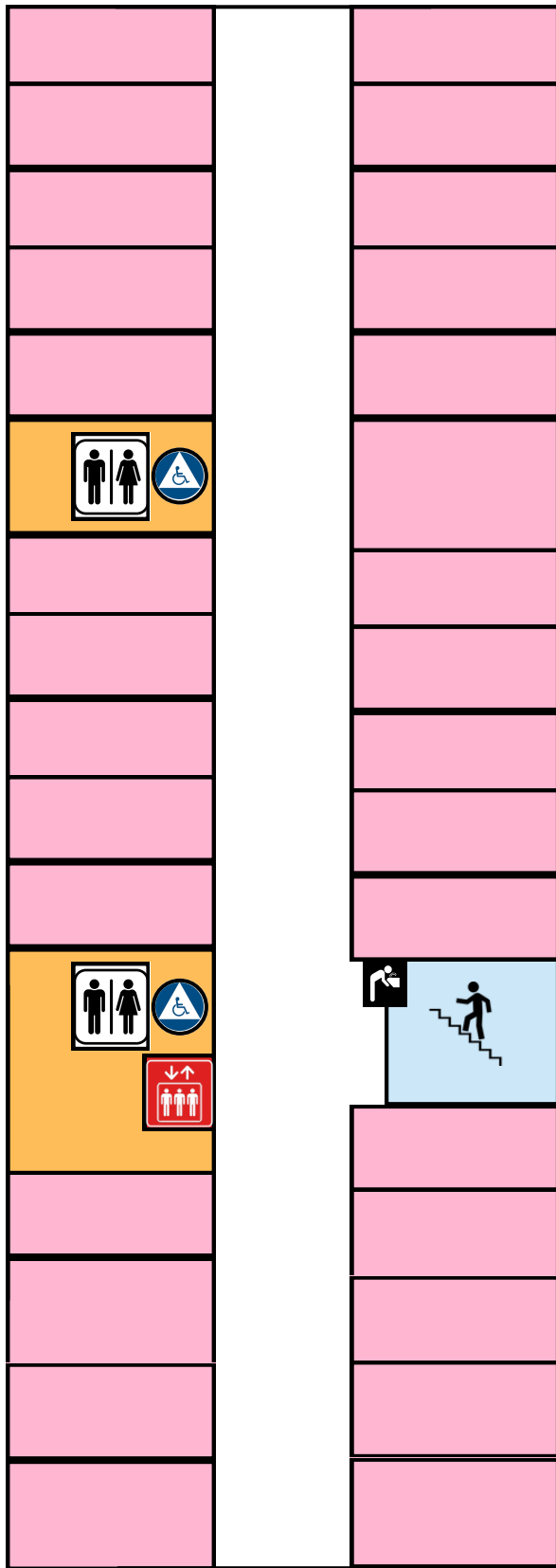

Stalnaker Third Floor



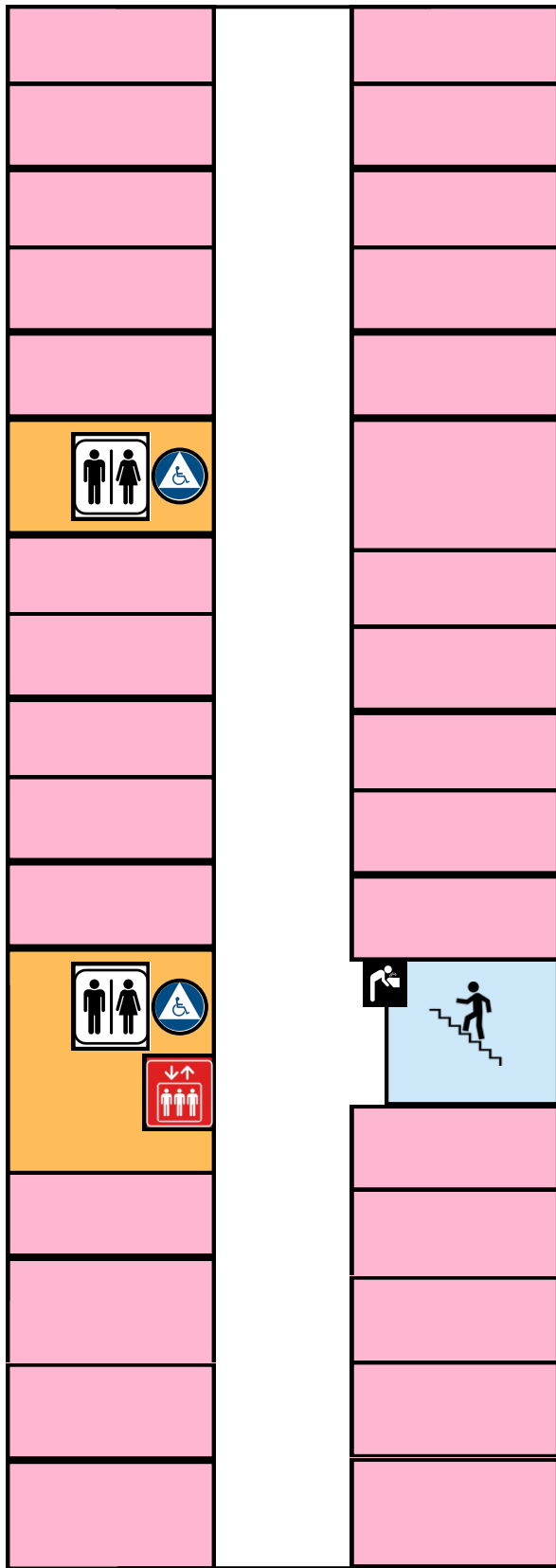

Stalnaker Fourth Floor

